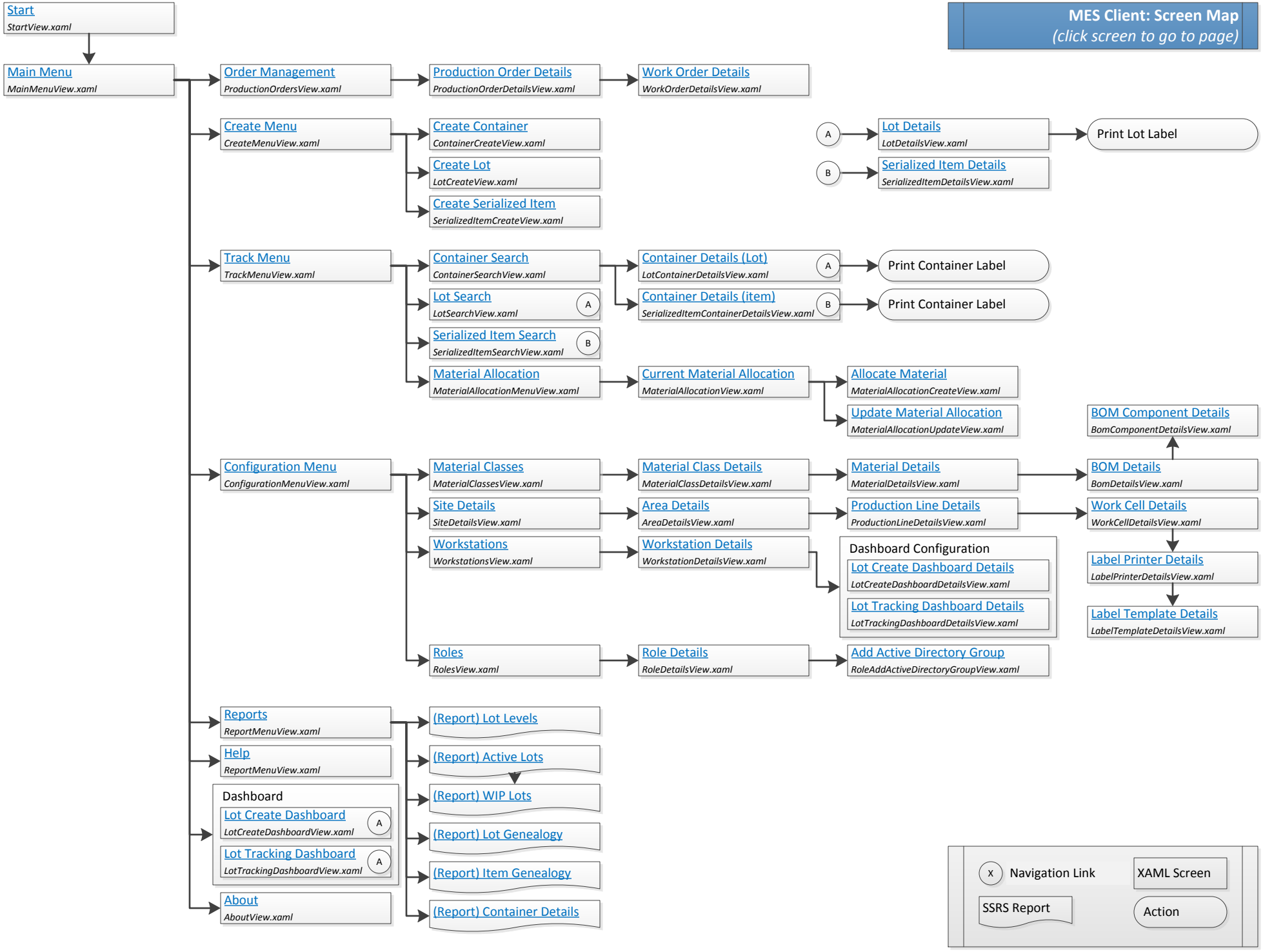
MES Client: Screen Map
(click screen to go to page)
Start
StartView.xaml
Main Menu
MainMenuView.xaml
Order Management
ProductionOrdersView.xaml
Production Order Details
ProductionOrderDetailsView.xaml
Work Order Details
WorkOrderDetailsView.xaml
Create Menu
CreateMenuView.xaml
Create Container
ContainerCreateView.xaml
Create Lot
LotCreateView.xaml
Create Serialized Item
SerializedItemCreateView.xaml
A
Lot Details
LotDetailsView.xaml
Print Lot Label
B
Serialized Item Details
SerializedItemDetailsView.xaml
Track Menu
TrackMenuView.xaml
Container Search
ContainerSearchView.xaml
Container Details (Lot)
LotContainerDetailsView.xaml
A
Print Container Label
Lot Search
LotSearchView.xaml
A
Container Details (item)
SerializedItemContainerDetailsView.xaml
B
Print Container Label
Serialized Item Search
SerializedItemSearchView.xaml
B
Material Allocation
MaterialAllocationMenuView.xaml
Current Material Allocation
MaterialAllocationView.xaml
Allocate Material
MaterialAllocationCreateView.xaml
Update Material Allocation
MaterialAllocationUpdateView.xaml
BOM Component Details
BomComponentDetailsView.xaml
Configuration Menu
ConfigurationMenuView.xaml
Material Classes
MaterialClassesView.xaml
Material Class Details
MaterialClassDetailsView.xaml
Material Details
MaterialDetailsView.xaml
BOM Details
BomDetailsView.xaml
Site Details
SiteDetailsView.xaml
Area Details
AreaDetailsView.xaml
Production Line Details
ProductionLineDetailsView.xaml
Work Cell Details
WorkCellDetailsView.xaml
Workstations
WorkstationsView.xaml
Workstation Details
WorkstationDetailsView.xaml
Dashboard Configuration
Lot Create Dashboard Details
LotCreateDashboardDetailsView.xaml
Lot Tracking Dashboard Details
LotTrackingDashboardDetailsView.xaml
Label Printer Details
LabelPrinterDetailsView.xaml
Label Template Details
LabelTemplateDetailsView.xaml
Roles
RolesView.xaml
Role Details
RoleDetailsView.xaml
Add Active Directory Group
RoleAddActiveDirectoryGroupView.xaml
Reports
ReportMenuView.xaml
Help
ReportMenuView.xaml
Dashboard
Lot Create Dashboard
LotCreateDashboardView.xaml
A
Lot Tracking Dashboard
LotTrackingDashboardView.xaml
A
About
AboutView.xaml
(Report) Lot Levels
(Report) Active Lots
(Report) WIP Lots
(Report) Lot Genealogy
(Report) Item Genealogy
(Report) Container Details
X
Navigation Link
XAML Screen
SSRS Report
Action

Madison MES
powered by Flexware Innovation
Starting up...
1/20/2012 9:05 PM

The main menu screen as seen when non-workstation clients start up and when workstation client navigate "home"

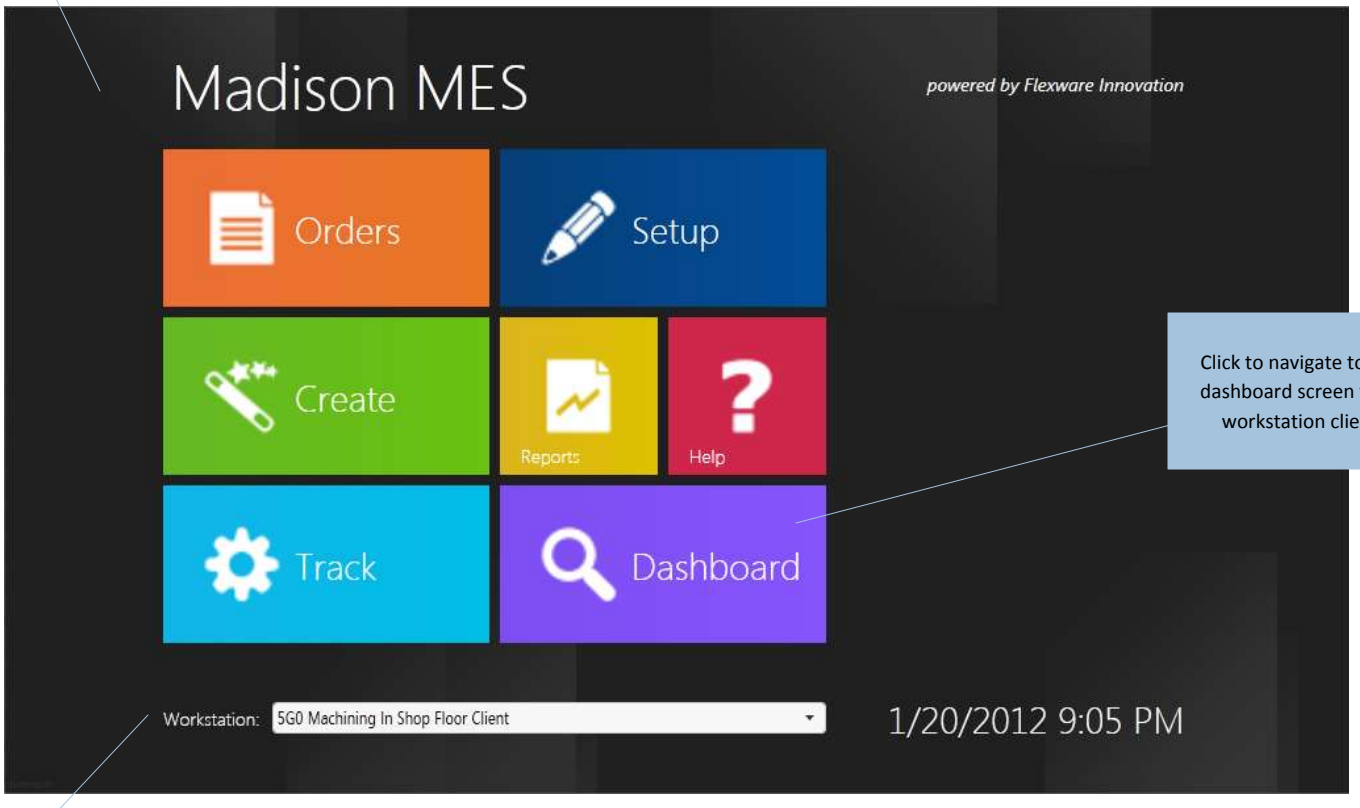

Click to navigate to the dashboard screen for a workstation client

Assume the identity of another workstation defined within the system

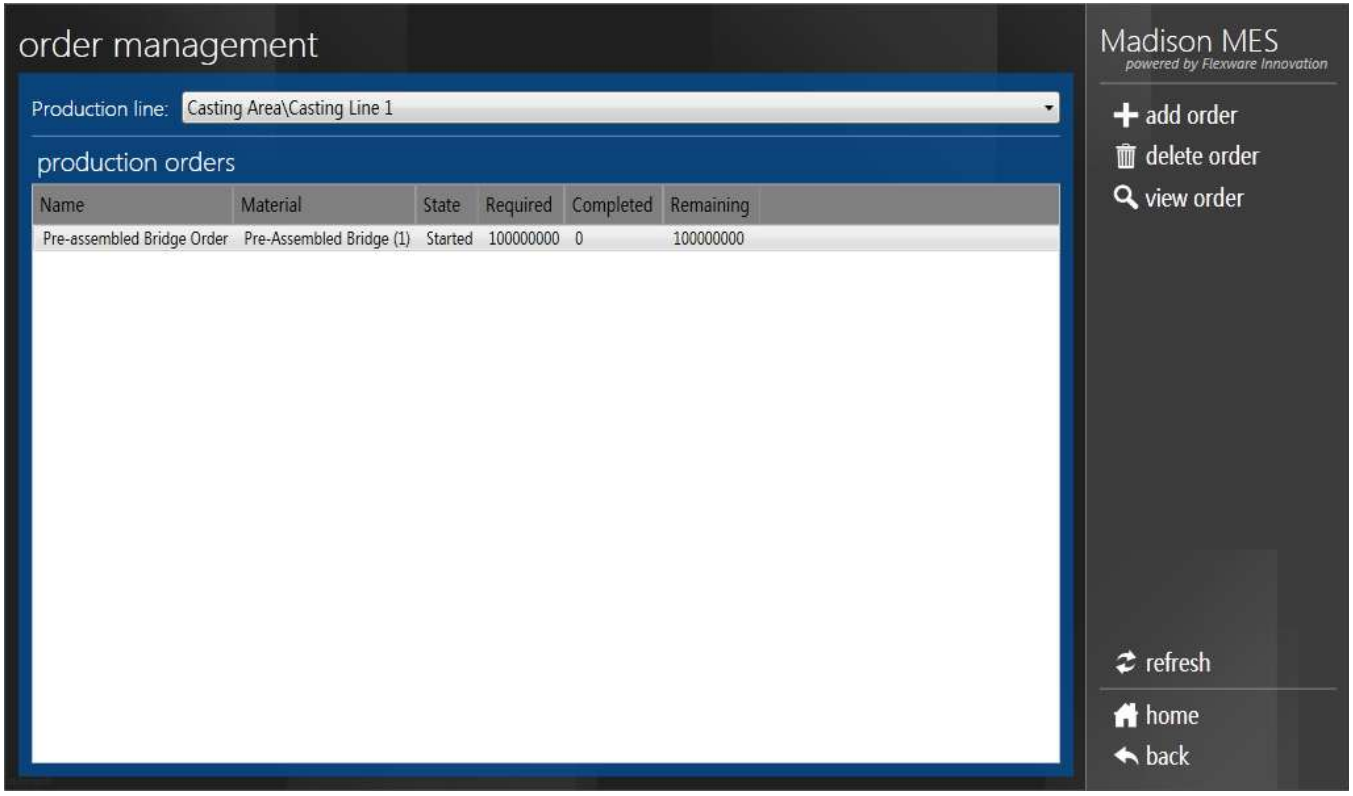
order management
Production line:
Casting Area\Casting Line 1
production orders
Name
Material
State
Required
Completed
Remaining
Pre-assembled Bridge Order
Pre-Assembled Bridge (1)
Started
100000000
0
100000000
Madison MES
powered by Flexware Innovation
add order
delete order
view order
refresh
home
back

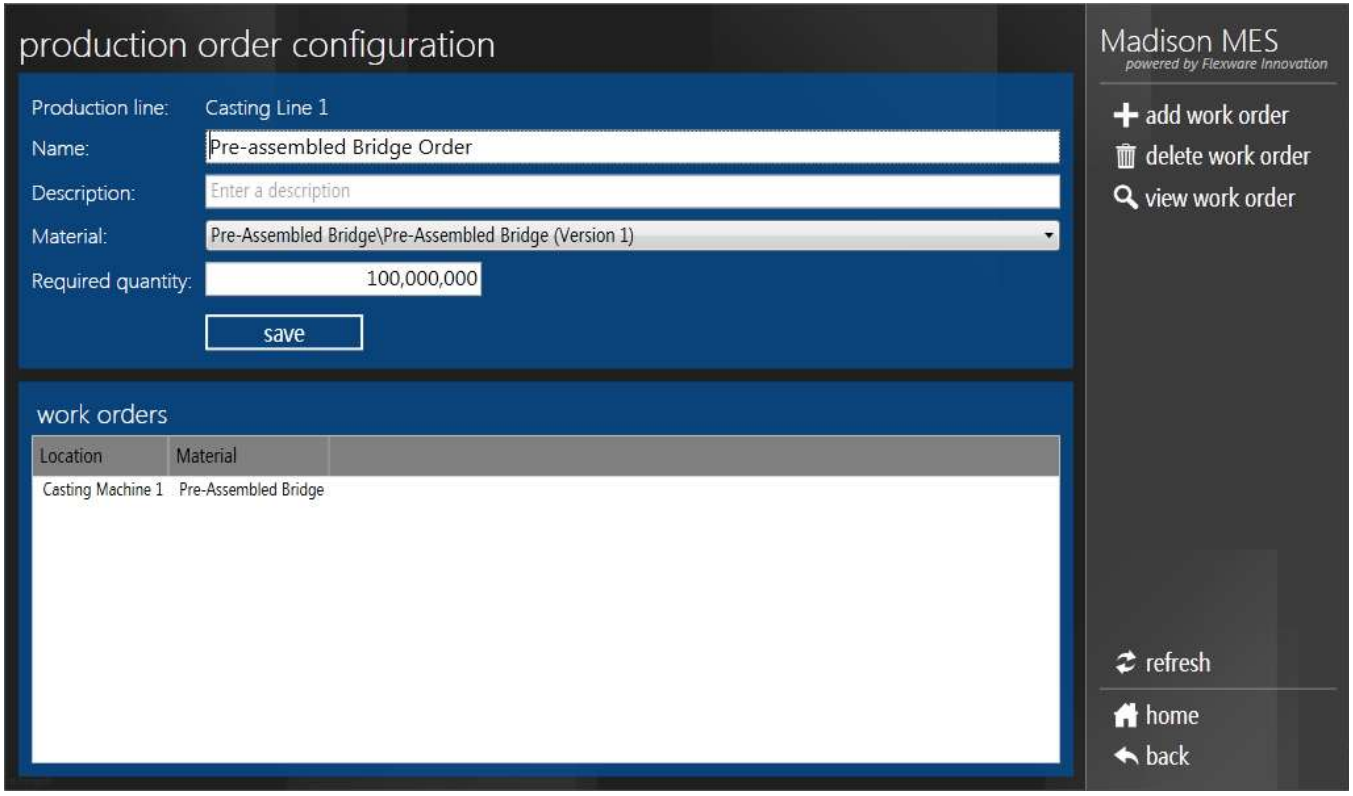
production order configuration
Production line:
Casting Line 1
Name:
Pre-assembled Bridge Order
Description:
Enter a description
Material:
Pre-Assembled Bridge\Pre-Assembled Bridge (Version 1)
Required quantity:
100,000,000
save
work orders
Location
Material
Casting Machine 1
Pre-Assembled Bridge
Madison MES
powered by Flexware Innovation
add work order
delete work order
view work order
refresh
home
back

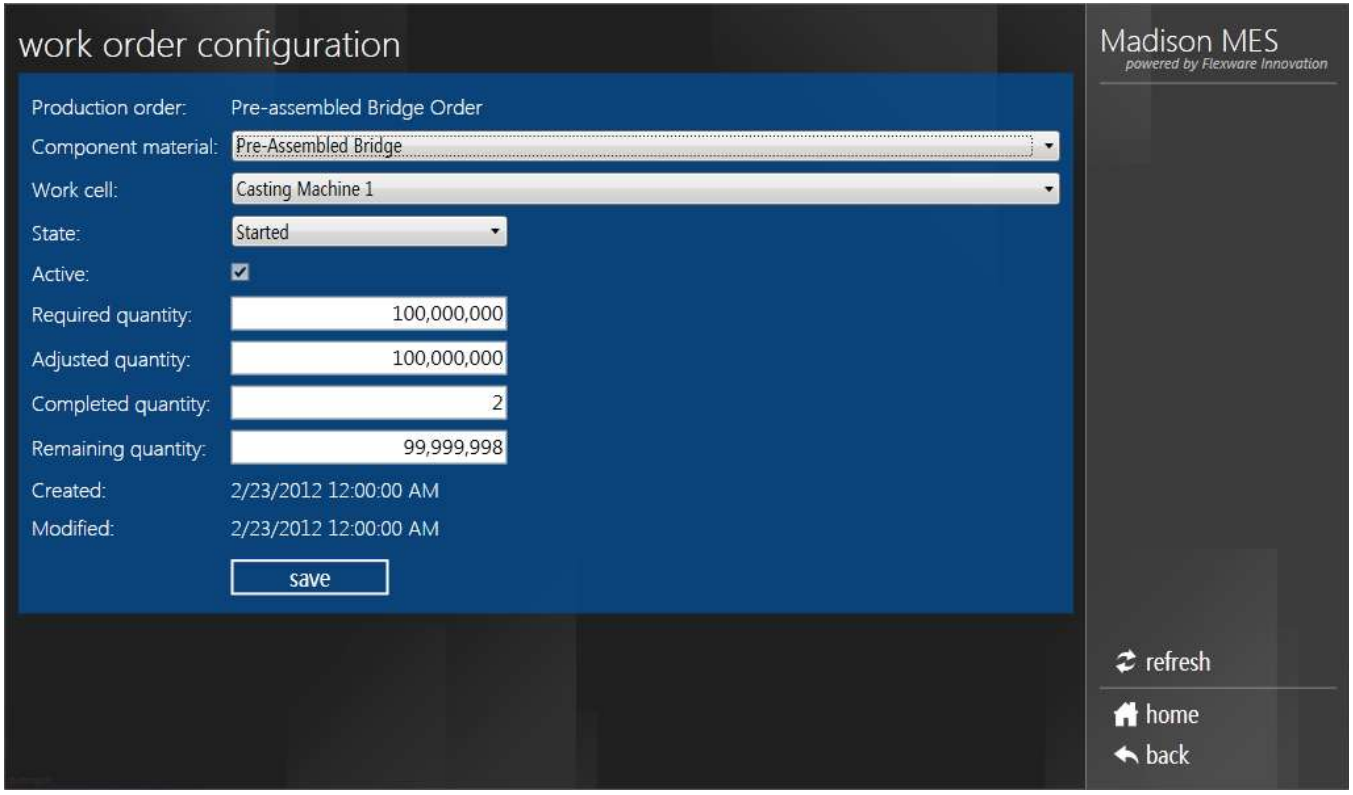
work order configuration
Madison MES
powered by Flexware Innovation
Production order:
Pre-assembled Bridge Order
Component material:
Pre-Assembled Bridge
Work cell:
Casting Machine 1
State:
Started
Active:
Required quantity:
100,000,000
Adjusted quantity:
100,000,000
Completed quantity:
2
Remaining quantity:
99,999,998
Created:
2/23/2012 12:00:00 AM
Modified:
2/23/2012 12:00:00 AM
save
refresh
home
back

create

Trackable Items

Create a Container
Create a new container that can hold either a lot or serialized items

Create a Lot
Create a new lot of material for a given work order

Create a Serialized Item
Create a new serialized item for a given work order

back

home

create container
Name:
save
Madison MES
powered by Flexware Innovation
home
back

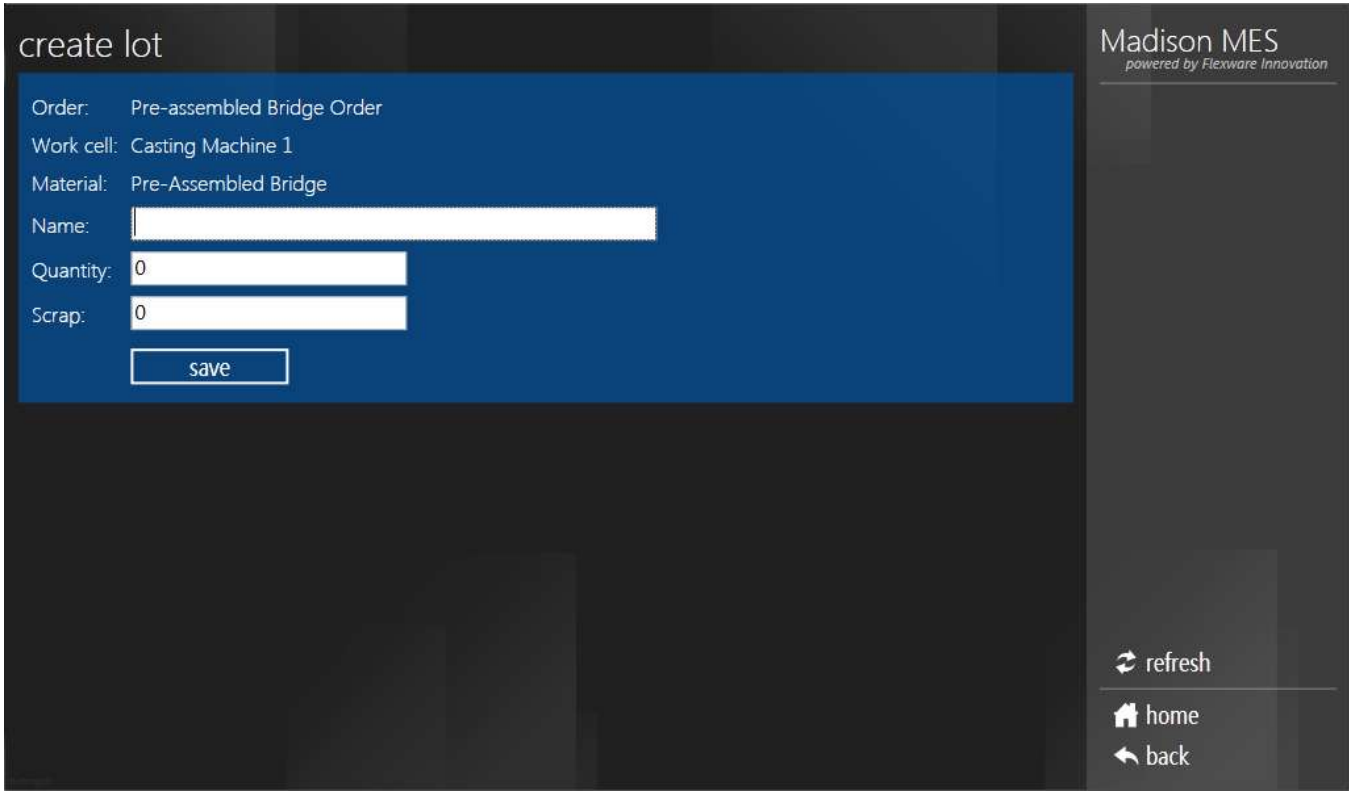
create lot
Order: Pre-assembled Bridge Order
Work cell: Casting Machine 1
Material: Pre-Assembled Bridge
Name:
Quantity: 0
Scrap: 0
save
Madison MES
powered by Flexware Innovation
refresh
home
back

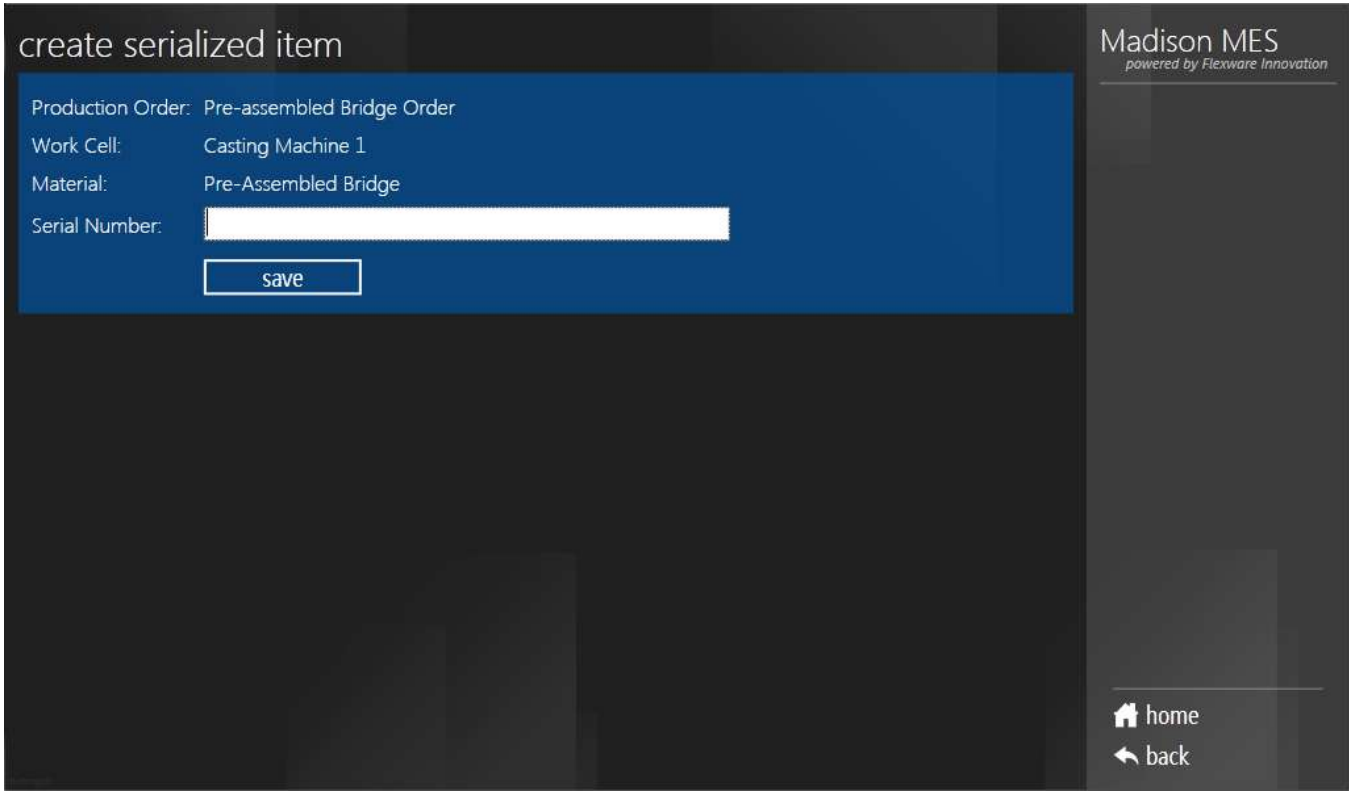
create serialized item
Madison MES
powered by Flexware Innovation
Production Order: Pre-assembled Bridge Order
Work Cell: Casting Machine 1
Material: Pre-Assembled Bridge
Serial Number:
save
home
back

track

Trackable Items

Containers
Find a container and view/update details and tracking information

Lots
Find a lot and view/update details and tracking information

Serialized Items
Find a serialized item and view/update details and tracking

Line Side Inventory

Material Allocation
Manage material allocations by location

back

home

container search

Madison MES
powered by Flexware Innovation

view details

Name(s): Enter the starting container name - Enter the ending container name

From: Enter the starting date/time range

To: Enter the ending date/time range

search

Containers

Name	State	Disposition	Quantity	Created	Finished
[SK] LotContainer1	Finished	Good (Test Reason)	50.000000	2/9/2012 2:16:56 PM	2/13/2012 8:31:44 AM
[SK] LotContainer2	Created	Good	0.000000	2/10/2012 12:00:00 AM	
FP1Container	Created	Good (Test Reason)	1.000000	2/8/2012 12:24:39 PM	
JASC01	Finished	Good	2.000000	3/1/2012 8:47:36 AM	3/15/2012 3:08:05 PM
JASC02	Created	Good	0.000000	3/1/2012 2:00:29 PM	
SCK1	Finished	Good	0.000000	2/3/2012 10:33:19 AM	2/3/2012 11:41:00 AM

home

back

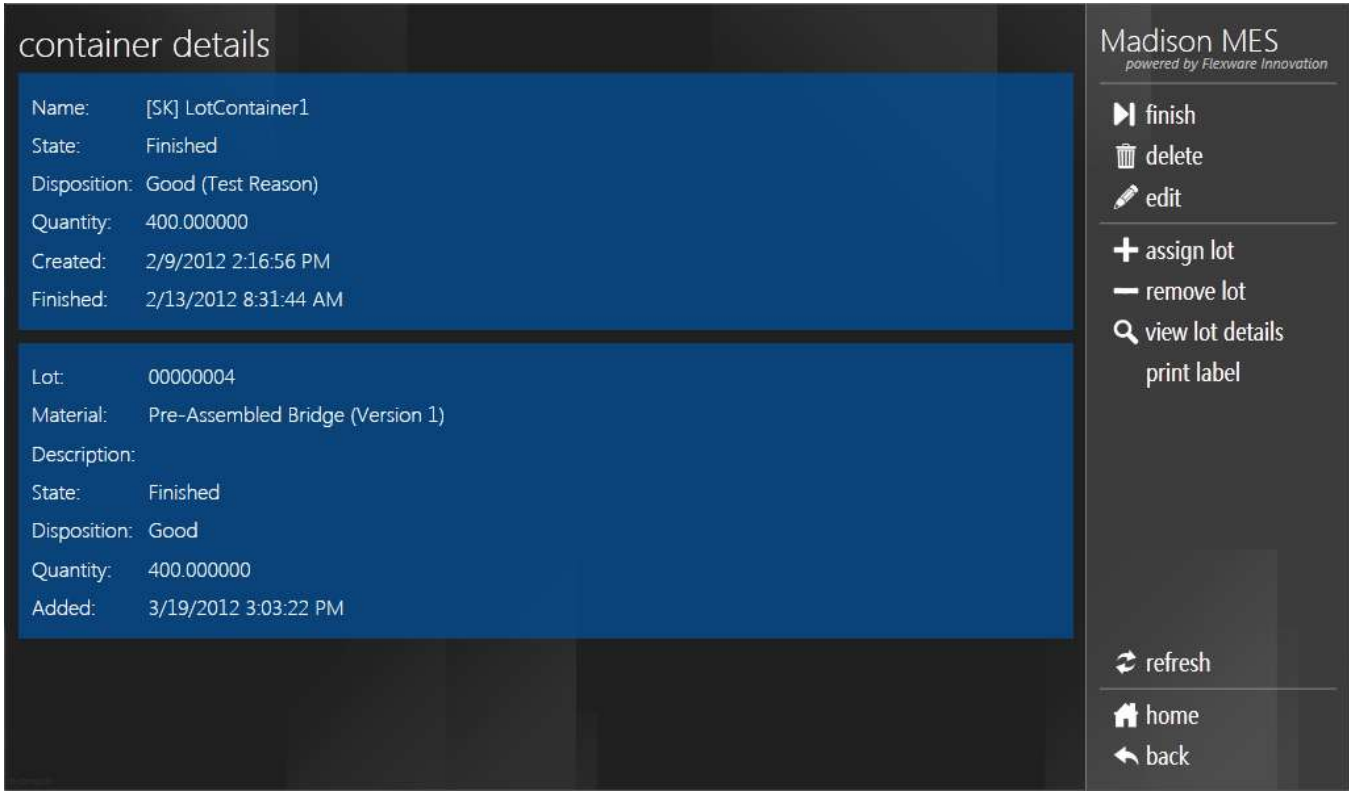
container details
Name: [SK] LotContainer1
State: Finished
Disposition: Good (Test Reason)
Quantity: 400.000000
Created: 2/9/2012 2:16:56 PM
Finished: 2/13/2012 8:31:44 AM
Lot: 00000004
Material: Pre-Assembled Bridge (Version 1)
Description:
State: Finished
Disposition: Good
Quantity: 400.000000
Added: 3/19/2012 3:03:22 PM
Madison MES
powered by Flexware Innovation
finish
delete
edit
assign lot
remove lot
view lot details
print label
refresh
home
back

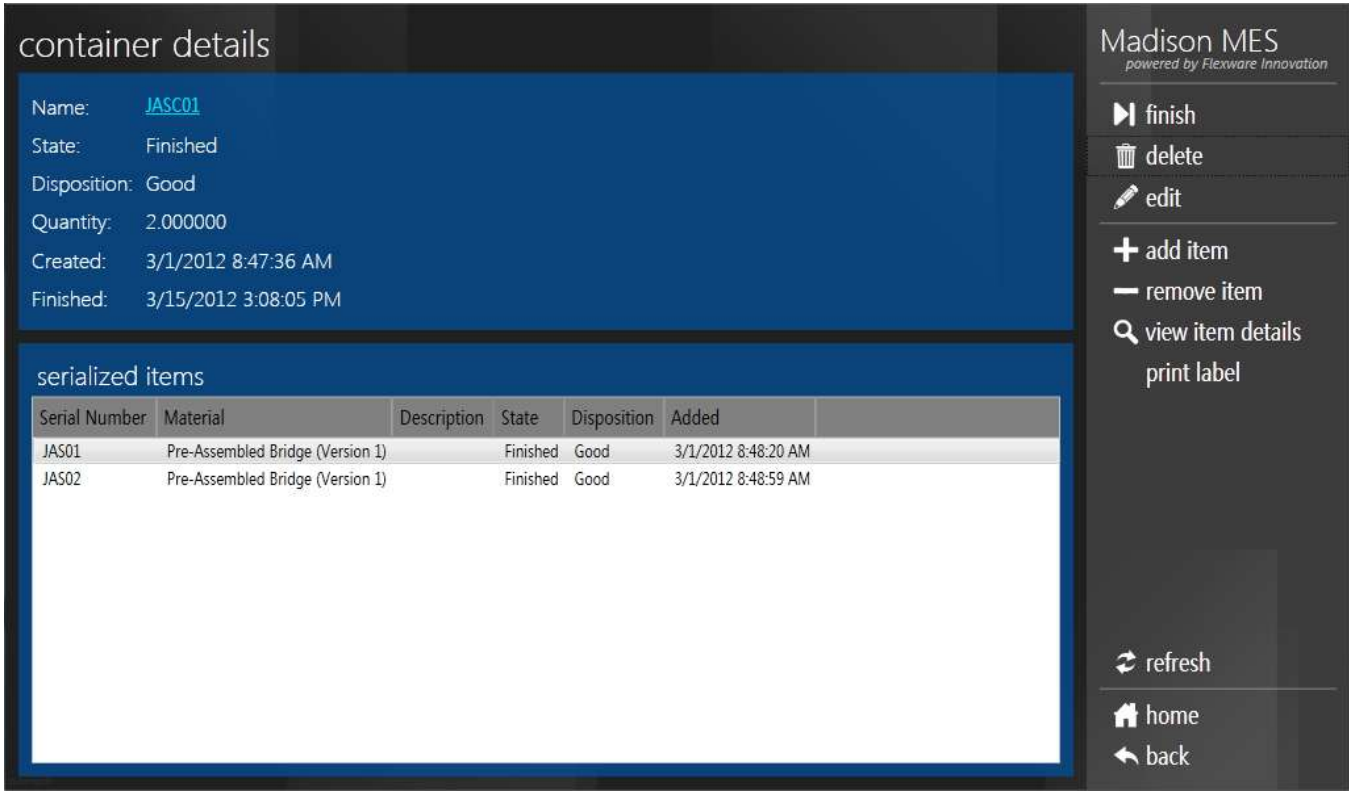
container details
Name: JASC01
State: Finished
Disposition: Good
Quantity: 2.000000
Created: 3/1/2012 8:47:36 AM
Finished: 3/15/2012 3:08:05 PM
serialized items
Serial Number | Material | Description | State | Disposition | Added
JAS01 | Pre-Assembled Bridge (Version 1) | | Finished | Good | 3/1/2012 8:48:20 AM
JAS02 | Pre-Assembled Bridge (Version 1) | | Finished | Good | 3/1/2012 8:48:59 AM
Madison MES
powered by Flexware Innovation
finish
delete
edit
add item
remove item
view item details
print label
refresh
home
back

lot search

Madison MES
powered by Flexware Innovation

Name(s): Enter the starting lot name - Enter the ending lot name

From: Enter the starting date/time range

To: Enter the ending date/time range

search

view details

lots

Name	State	Disposition	Quantity	Created	Finished
00000001	Started	Good	700.000000	3/7/2012 7:44:17 PM	
00000002	Started	Good (This is a reason)	88.000000	3/2/2012 2:01:51 PM	
00000003	Started	Good	850.000000	3/8/2012 6:34:22 AM	

home

back

lot details

Name: 00000003
State: Started
Disposition: Good
Quantity: 850.000000
Created: 3/8/2012 6:34:22 AM
Finished:

Total In-Process: 850
Inventory Available: 0

scrap

work in process

Work Cell	Total Started	Total Completed	Total Scrapped	In Process
Casting Machine 3	850.000000	850.000000	0.000000	0.000000
Casting Machine 4	850.000000	0.000000	0.000000	850.000000

scrap complete

lot control details

Created	Material	Lot	Quantity	Partial

lot history

Timestamp	Work Cell	State	Quantity	Total Started	Total Completed	Total Scrapped
3/19/2012 3:24:16 PM	Casting Machine 3	Completed	850.000000	850.000000	850.000000	0.000000
3/8/2012 6:34:28 AM	Casting Machine 3	Started	850.000000	850.000000	0.000000	0.000000
3/8/2012 6:34:22 AM	Casting Machine 3	Created	850.000000	0.000000	0.000000	0.000000
3/19/2012 3:24:05 PM	Casting Machine 4	Started	850.000000	850.000000	0.000000	0.000000

Madison MES
powered by Flexware Innovation

- start
- finish
- edit
- delete
- print label
- refresh
- home
- back

scrap from lot
Quantity:
3
save
Madison MES
powered by Flexware Innovation
home
back

serialized item search

Name(s): Enter the starting item name - Enter the ending item name

From: Enter the starting date/time range

To: Enter the ending date/time range

search

serialized items

Name	Material	Work Cell	State	Disposition	Created
[SK] Item1 (FP1)	[SK] FP1 (Version 1)	[SK] FP1 WorkCell	Finished	Good	2/8/2012 12:25:16 PM
0001	1243C-R72 -A020 (Version 20)	Casting Machine 1	Finished	Good (Test Reason)	2/1/2012 12:00:00 AM
123456789	1243C-R72 -A020 (Version 20)	Casting Machine 1	Completed	Good	2/21/2012 2:53:47 PM
JAS01	Pre-Assembled Bridge (Version 1)	Casting Machine 1	Finished	Good	3/1/2012 8:47:12 AM
JAS02	Pre-Assembled Bridge (Version 1)	Casting Machine 1	Finished	Good	3/1/2012 8:47:23 AM

Madison MES
powered by Flexware Innovation

view details

home

back

material allocation
Site:
Madison
Area:
VCM
Production Line:
VCM Line 2
Work Cell:
Mounting Bolt Assy
Material:
P958010806008
ok
Madison MES
powered by Flexware Innovation
add
home
back

current material allocations

VCM >> VCM Line 2 >> R72 Shaft Assy >> All Materials

allocations

Material	Lot	Original Quantity	Current Quantity	State	Modified	Username
14631R72 A000	9124-04	75.000000	75.000000	Active	12/12/2011 12:00:00 AM	JAS
14631R72 A000	VendorLotSCK01	200.000000	200.000000	Queued	3/1/2012 10:50:35 AM	steve.klabak
14631R72 A000	VendorLotSCK02	25.000000	25.000000	Queued	3/1/2012 10:50:35 AM	steve.klabak
Total	**3**	**300.000000**	**300.000000**			
14632R72 A000	9020-01	100.000000	100.000000	Active	12/12/2011 12:00:00 AM	JAS
14632R72 A000	VL1	100.000000	100.000000	Queued	2/6/2012 8:20:26 AM	steve.klabak
14632R72 A000	VL3	75.000000	75.000000	Queued	2/6/2012 8:20:26 AM	steve.klabak
Total	**3**	**275.000000**	**275.000000**			

Madison MES
powered by Flexware Innovation

- add
- edit
- delete
- move up
- move down
- refresh
- home
- back

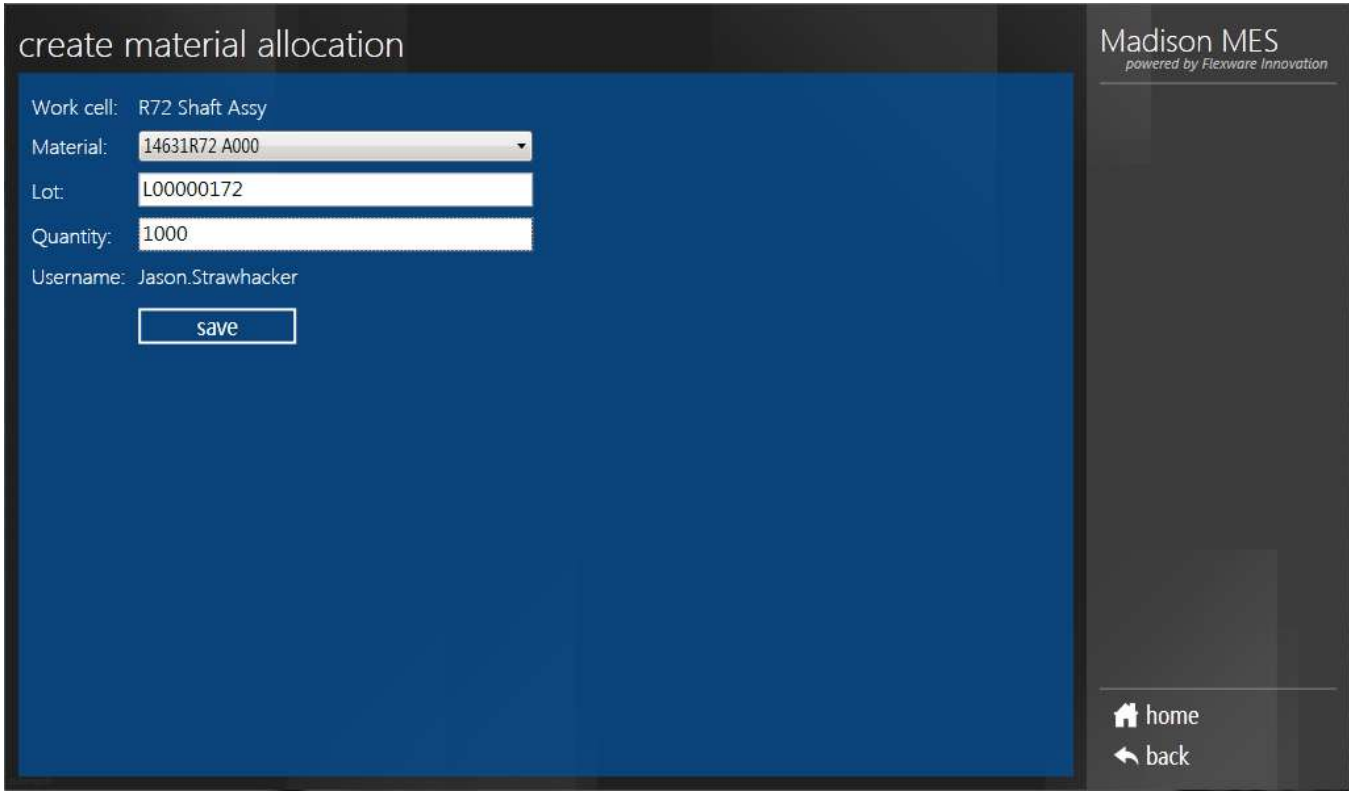
create material allocation
Madison MES
powered by Flexware Innovation
Work cell: R72 Shaft Assy
Material: 14631R72 A000
Lot: L00000172
Quantity: 1000
Username: Jason.Strawhacker
save
home
back

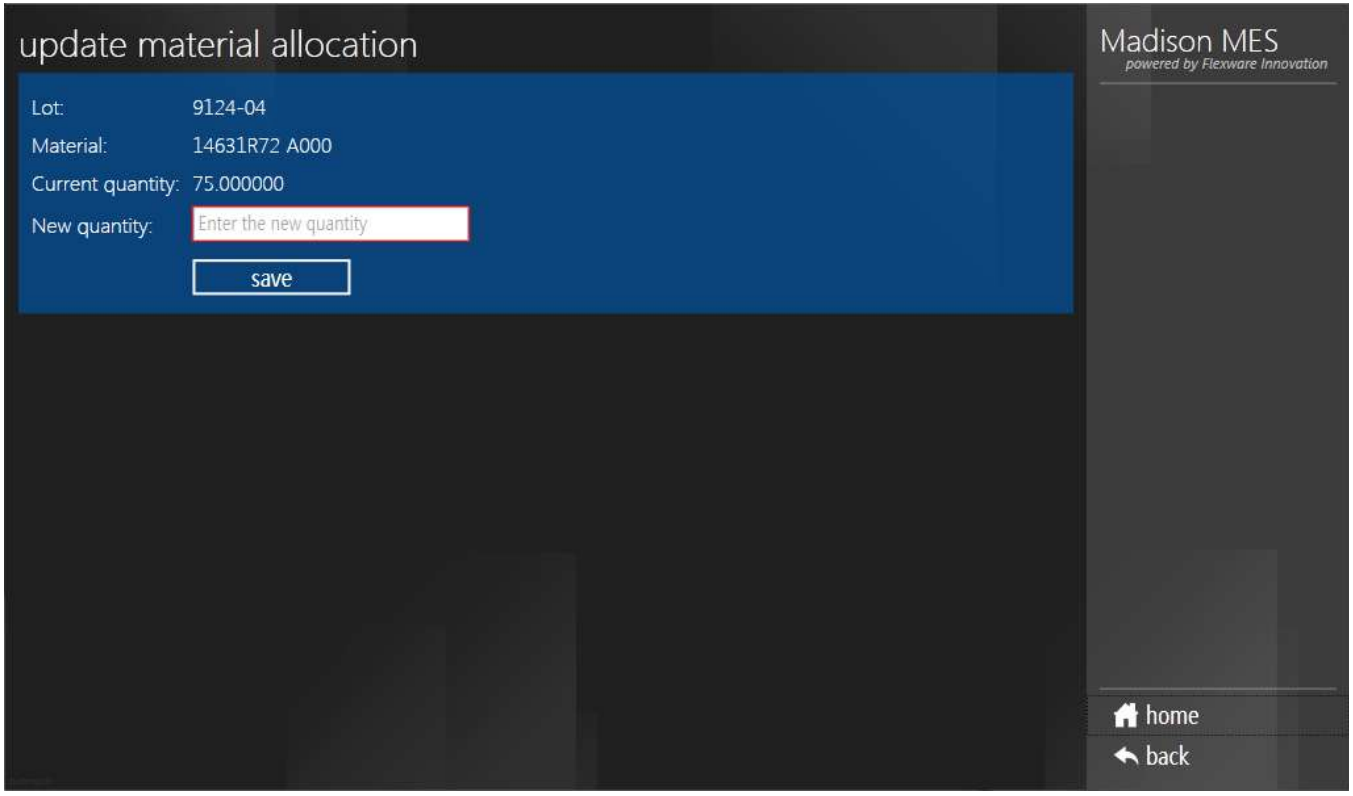
update material allocation
Madison MES
powered by Flexware Innovation
Lot: 9124-04
Material: 14631R72 A000
Current quantity: 75.000000
New quantity: Enter the new quantity
save
home
back

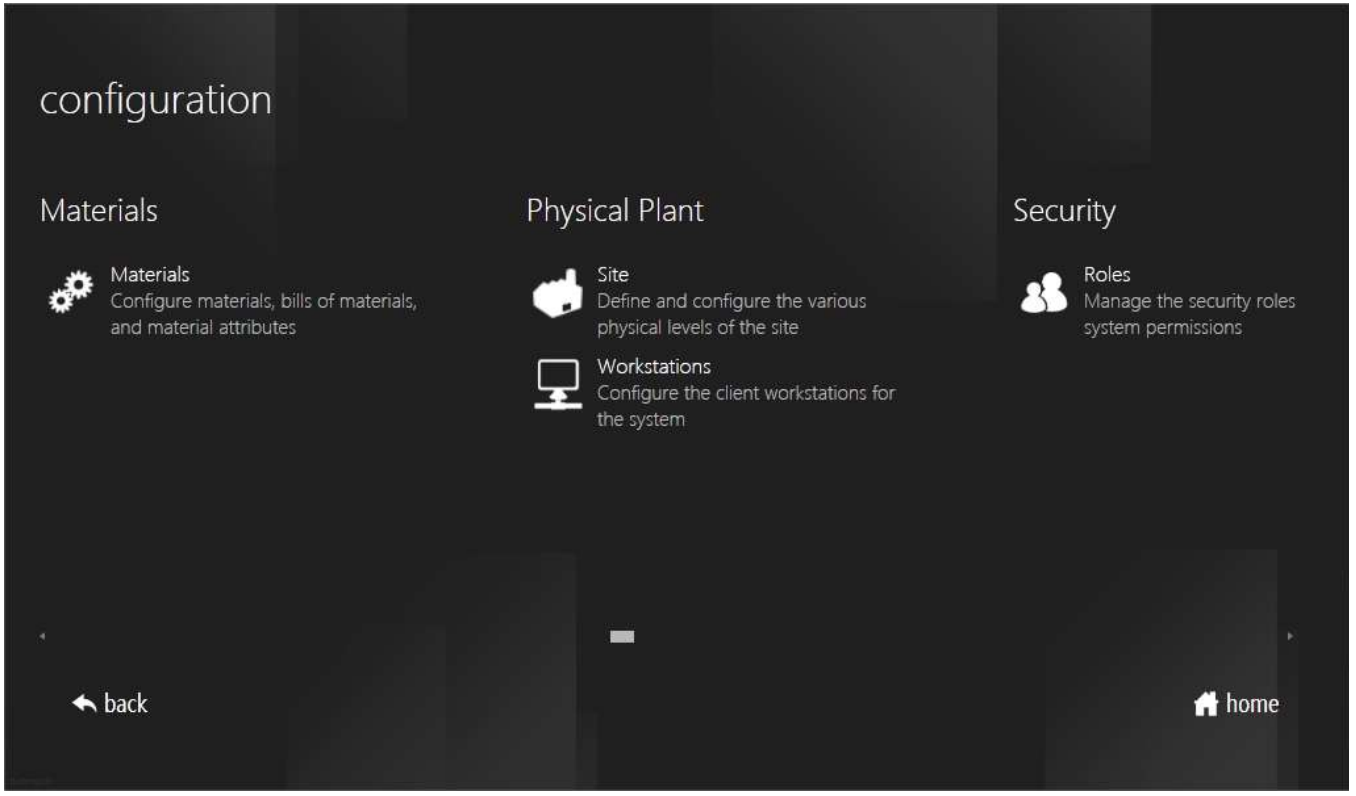
configuration
Materials
Materials
Configure materials, bills of materials, and material attributes
Physical Plant
Site
Define and configure the various physical levels of the site
Workstations
Configure the client workstations for the system
Security
Roles
Manage the security roles system permissions
back
home

Lot Levels Dashboard

Non VCM EX-B Rocker Arm Assy

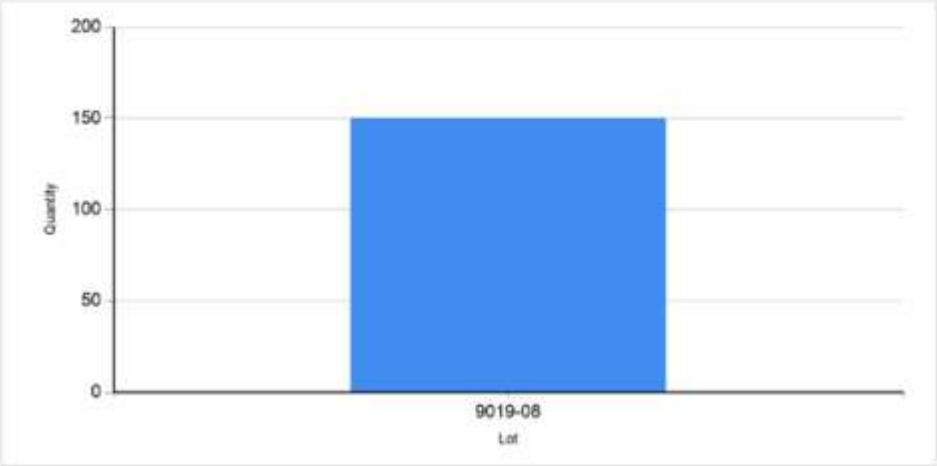

R72 Shaft Assy

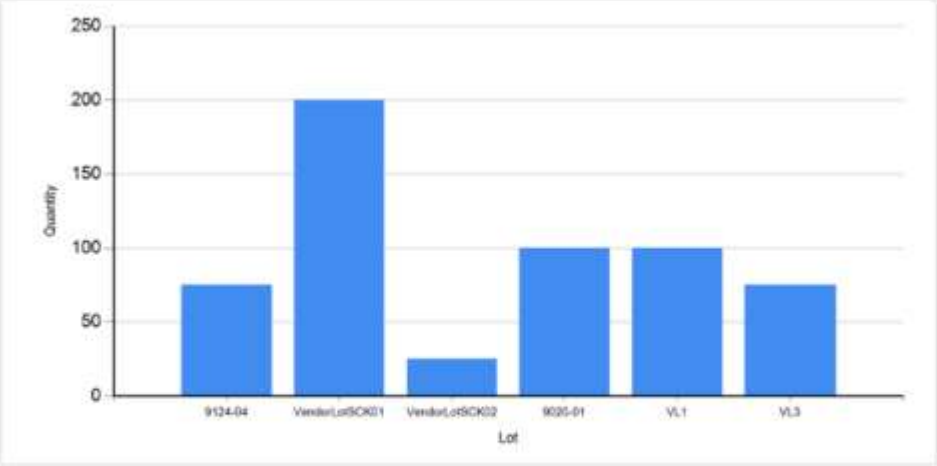

Copyright © 2012 Flexware Innovation, Inc. All rights reserved.

Material Allocation - Active Lots Report

Line	Work Cell	Material	Lot	Original Quantity	Quantity
[SK] ProductionLine 1					
	[SK] FP1 WorkCell				
		[SK] CastPart1	[SK] Lot1 (CastPart1)	150.000000	150.000000
		[SK] CastPart2	[SK] Lot2 (CastPart2)	40.000000	40.000000
		[SK] Part1	[SK] VL5 (Part1)	200.000000	200.000000
		[SK] Part2	[SK] VL7 (Part2)	25.000000	25.000000
		Total	**4**	**415.000000**	**415.000000**
VCM Line 2					
	Mounting Bolt Assy				
		P958010806008	73379	100.000000	100.000000
		Total	**1**	**100.000000**	**100.000000**
	Non VCM EX-A Rocker Arm Assy				
		14647R72 A000	9019-09	75.000000	75.000000
		Total	**1**	**75.000000**	**75.000000**
	Non VCM EX-B Rocker Arm Assy				
		14647R72 A000	9019-08	150.000000	150.000000
		Total	**1**	**150.000000**	**150.000000**
	R72 Shaft Assy				
		14631R72 A000	9124-04	75.000000	75.000000
		14632R72 A000	9020-01	100.000000	100.000000
		Total	**2**	**175.000000**	**175.000000**
	VCM Intake Rocker Arm Assy				
		14620R72 A000	9020-01	25.000000	25.000000
		Total	**1**	**25.000000**	**25.000000**

Copyright © 2012 Flexware Innovation, Inc. All rights reserved.

Lots In Process

Work Cell	Lot Name	Lot Quantity	Timestamp	Total Started	Total Completed	Total Scrapped	In-Process
Assembly Out 1							
	333333	150.000000	3/20/2012 10:51:42 AM	100.000000	0.000000	0.000000	100.000000
	444444	250.000000	3/20/2012 10:53:09 AM	150.000000	0.000000	0.000000	150.000000
Machining In 1							
	00000001	700.000000	3/7/2012 7:44:17 PM	700.000000	0.000000	0.000000	700.000000
	111111	195.000000	3/20/2012 11:06:04 AM	150.000000	50.000000	5.000000	95.000000

Copyright © 2012 Flexware Innovation, Inc. All rights reserved.

Lot Genealogy Report

Lot Number: 00000003
Material: Pre-Assembled Bridge
Material Class: Pre-Assembled Bridge
Disposition Good

Lot Control Details

Material Name	Lot	Quantity	Created	Partial

History

Timestamp:	3/8/2012 6:34:22 AM	
Work Cell:	Casting Machine 3	
State:	Created	
Transaction Quantity:		850.000000
Total Started:		0.000000
Total Completed:		0.000000
Total Scrapped:		0.000000

Timestamp:	3/8/2012 6:34:28 AM	
Work Cell:	Casting Machine 3	
State:	Started	
Transaction Quantity:		850.000000
Total Started:		850.000000
Total Completed:		0.000000
Total Scrapped:		0.000000

Timestamp:	3/19/2012 3:24:05 PM	
Work Cell:	Casting Machine 4	
State:	Started	
Transaction Quantity:		850.000000
Total Started:		850.000000
Total Completed:		0.000000
Total Scrapped:		0.000000

Timestamp:	3/19/2012 3:24:16 PM	
Work Cell:	Casting Machine 3	
State:	Completed	
Transaction Quantity:		850.000000
Total Started:		850.000000
Total Completed:		850.000000
Total Scrapped:		0.000000

Copyright © 2012 Flexware Innovation, Inc. All rights reserved.

Serialized Item Genealogy Report

Serial Number: 0001
Material: 1243C-R72 -A020
Material Class: R72 Product Family
Disposition: Good (Test Reason)

Lot Control Details

Material	Lot	Quantity	Created	Partial
14620R72 A000	VL001	3	2/1/2012 12:05:00 AM	
14631R72 A000	VL002	1	2/1/2012 12:05:00 AM	
14632R72 A000	VL003	1	2/1/2012 12:05:00 AM	
14647R72 A000	VL004	6	2/1/2012 12:05:00 AM	
14647R72 A000?	VL005	6	2/1/2012 12:05:00 AM	
90004PE2 0050	VL006	1	2/1/2012 12:05:00 AM	
9430110120	VL007	1	2/1/2012 12:05:00 AM	
9452015000	VL008	3	2/1/2012 12:05:00 AM	
P14612R70 A010	VL009	3	2/1/2012 12:05:00 AM	
P14614R70 A010	VL010	3	2/1/2012 12:05:00 AM	
P14820R70 A010M1	VL011	3	2/1/2012 12:05:00 AM	
P958010806008	VL012	10	2/1/2012 12:05:00 AM	Partial
P958010806008	VL013	2	2/1/2012 12:00:00 AM	Partial

History

Transaction Start: 2/1/2012 12:00:00 AM
Transaction Complete: 2/1/2012 12:00:01 AM
State Created
Work Cell Casting Machine 1

Transaction Start: 2/1/2012 12:01:00 AM
Transaction Complete: 2/1/2012 12:01:01 AM
State Started
Work Cell Casting Machine 1

Transaction Start: 2/1/2012 12:02:00 AM
Transaction Complete: 2/1/2012 12:02:01 AM
State Completed
Work Cell Casting Machine 1

Copyright © 2012 Flexware Innovation, Inc. All rights reserved.

Container Details Report

Container: JASC01
State: Finished
Disposition: Good
Quantity: 2.000000
Created: 3/1/2012 8:47:36 AM
Finished: 3/15/2012 3:08:05 PM

Serial Number	Material	Description	State	Added
JAS01	Pre-Assembled Bridge (1)		Finished	3/1/2012 8:48:20 AM
JAS02	Pre-Assembled Bridge (1)		Finished	3/1/2012 8:48:59 AM

Copyright © 2012 Flexware Innovation, Inc. All rights reserved.

material configuration

material classes

Name	Description
[JAS] Material Class 01	test 01
[SK] FP	
[SK] Part	
5G0 Product Family	
Cir-Clip Assy	
Lost Motion Spring Assy	
Lost Motion Spring Assy	
Mounting Bolt Assy	
Non VCM EX-A Rocker Arm Assy	
Non VCM EX-B Rocker Arm Assy	
Pre-Assembled Bridge	
R72 Product Family	
R72 Shaft Assy	
VCM Intake Rocker Arm Assy	

Madison MES
powered by Flexware Innovation

- add material class
- delete material class
- view material class

- refresh
- home
- back

material class configuration

Name: R72 Product Family

Description:

save

materials

Name	Description
1243C-R72 -A020	ROCKER SHAFT BRIDGE ASSY

Madison MES
powered by Flexware Innovation

- add material
- copy material
- delete material
- view material

- refresh
- home
- back

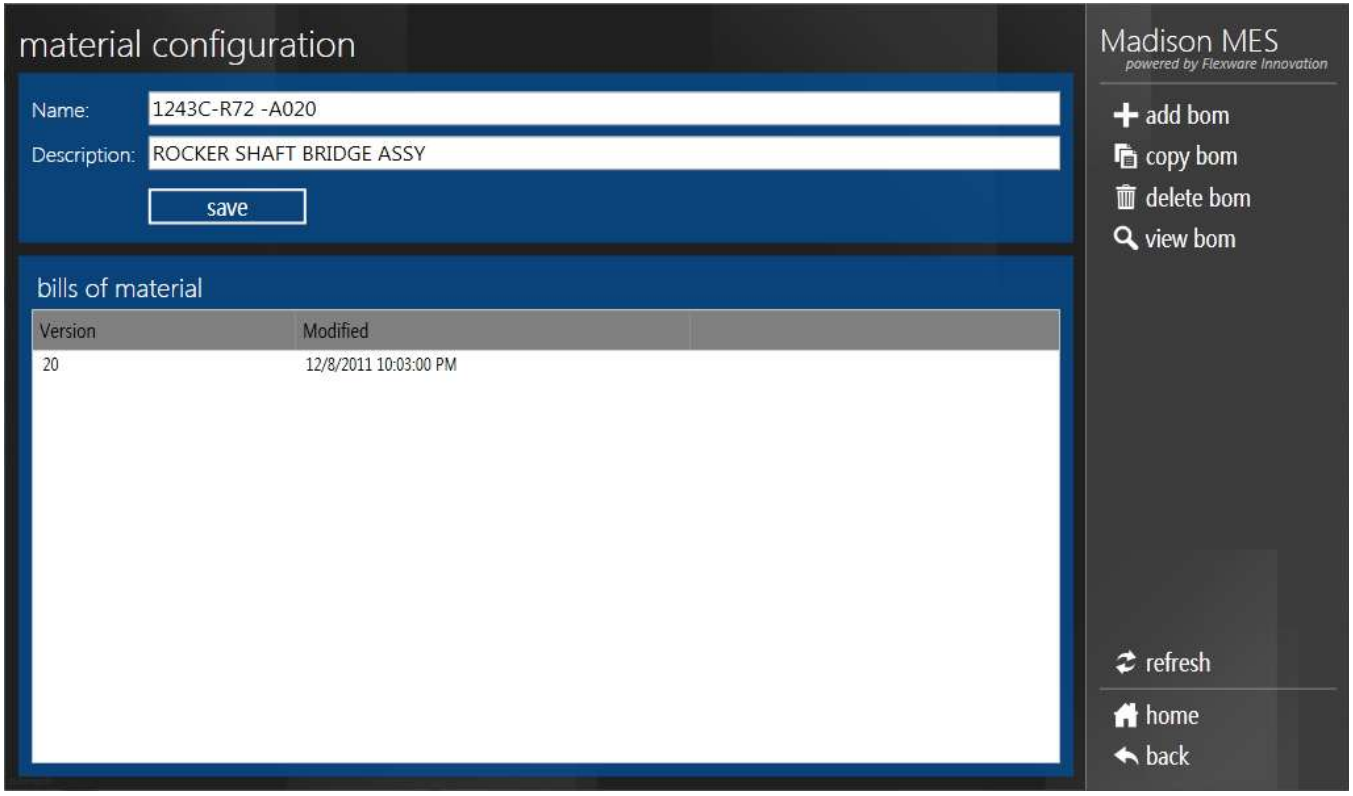
material configuration
Name:
1243C-R72 -A020
Description:
ROCKER SHAFT BRIDGE ASSY
save
bills of material
Version
Modified
20
12/8/2011 10:03:00 PM
Madison MES
powered by Flexware Innovation
add bom
copy bom
delete bom
view bom
refresh
home
back

bill of material configuration

Version: 20

save

components

Material	Description	Quantity	Unit of Measure
1243C-R72 -A020	ROCKER SHAFT BRIDGE ASSY	1.000000	Piece
14620R72 A000	VCM Intake Rocker Arm Assy	3.000000	Piece
14631R72 A000	R72 Shaft Assy	1.000000	Piece
14632R72 A000	R72 Shaft Assy	1.000000	Piece
14647R72 A000	Non VCM EX-A Rocker Arm Assy	6.000000	Piece
14647R72 A000?	Non VCM EX-B Rocker Arm Assy	6.000000	Piece
90004PE2 0050	Lost Motion Spring Assy	1.000000	Piece
9430110120	Lost Motion Spring Assy	1.000000	Piece
9452015000	Cir-Clip Assy	3.000000	Piece
P14612R70 A010	Non VCM EX-A Rocker Arm Assy	3.000000	Piece
P14614R70 A010	Non VCM EX-B Rocker Arm Assy	3.000000	Piece
P14820R70 A010M1	Lost Motion Spring Assy	3.000000	Piece
P958010806008	Mounting Bolt Assy	10.000000	Piece

Madison MES
powered by Flexware Innovation

add component
delete component
view component

refresh
home
back

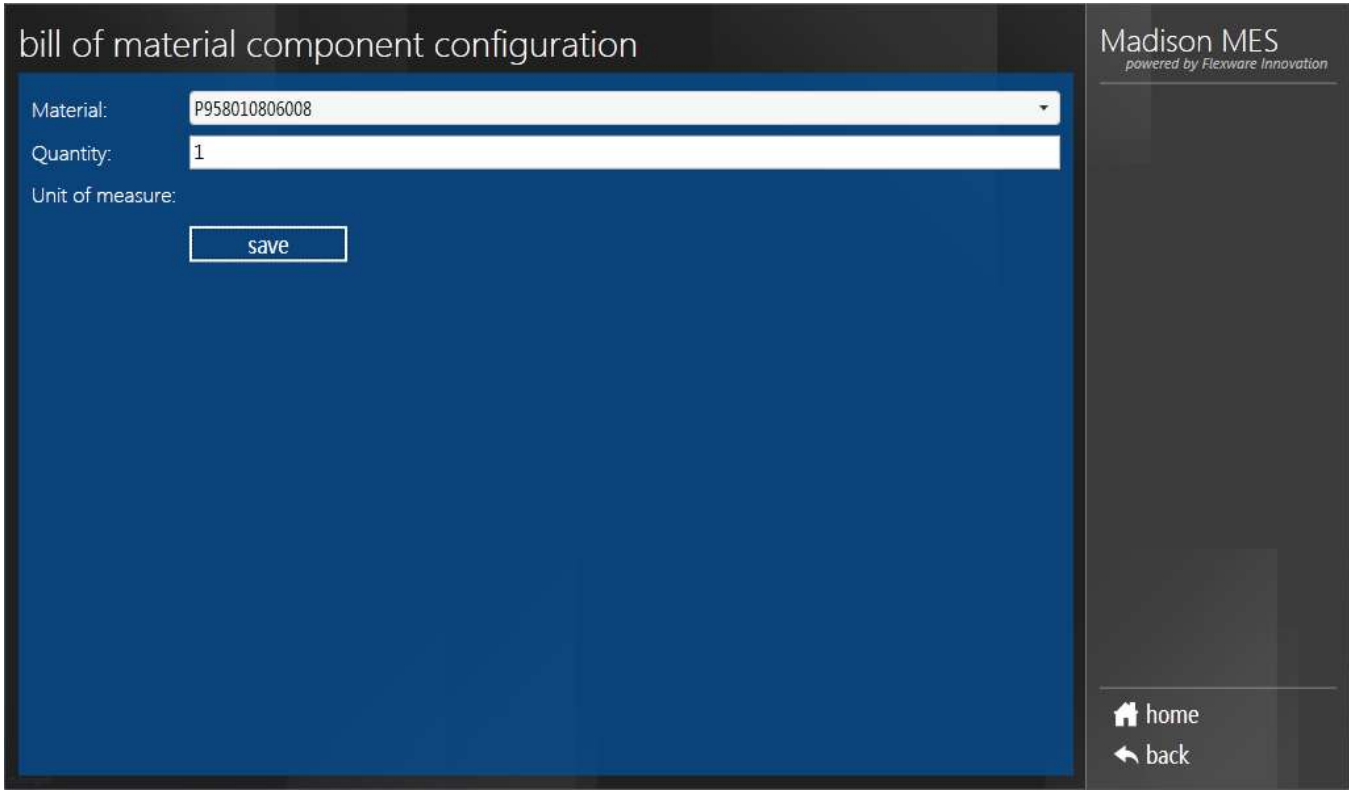
bill of material component configuration
Madison MES
powered by Flexware Innovation
Material:
P958010806008
Quantity:
1
Unit of measure:
save
home
back

Select the order, material, and BOM version

create lot

@ die cast 3

Madison MES
powered by Flexware Innovation

view lot details

Order: Pre-assembled Bridge Order\Pre-Assembled Bridge (1)

Name: Scan or enter a lot number

Quantity: 0

Scrap: Enter the scrap quantity for the lot

Die: Scan or enter a die name

Cavity: Scan or enter a cavity name

save

This field has focus by default, so scanned lot numbers will automatically be entered here. Can also be manually keyed in.

Click to create a lot for the selected order with the entered attributes. Button can be scripted to automatically move the lot through Casting and to Deburr.

Click to view the details of the lot selected from the history. From here, quantities can be scrapped and other operations can be performed on the lot.

Die and cavity are only visible when running the application at a casting location

history

Lot	Material	Quantity	Scrap	Last Activity
Lot0004		700	700	2/23/2012 4:57:20 PM
Lot0003		850	850	2/23/2012 12:07:33 PM
Lot0002		625	625	2/23/2012 9:23:14 AM
Lot0001		850	850	2/23/2012 7:08:51 AM

refresh

home

back

Show the most recent history of what has been through this location

Select the order, material, and BOM version

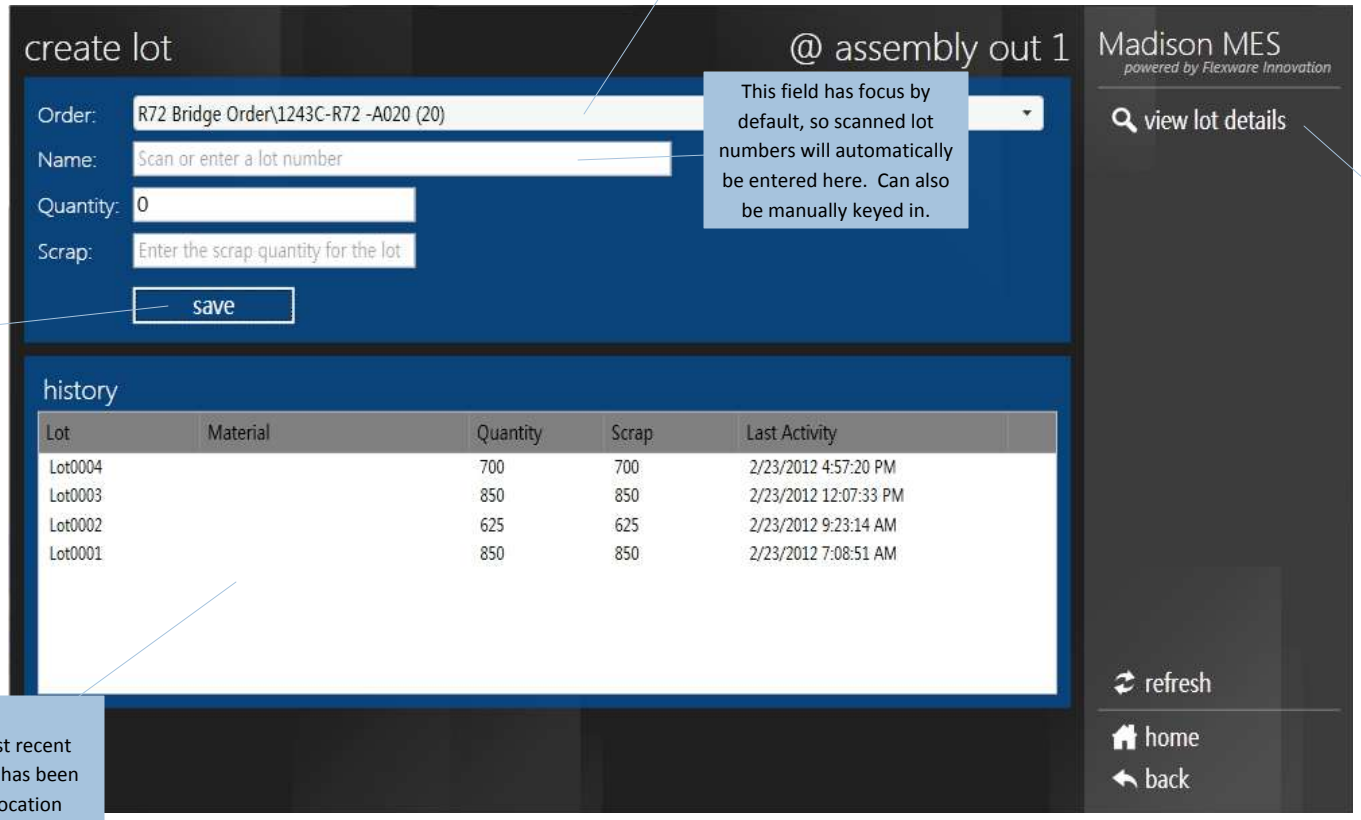

This field has focus by default, so scanned lot numbers will automatically be entered here. Can also be manually keyed in.

Click to create a lot for the selected order with the entered attributes. Button can be scripted to automatically move the lot through Casting and to Deburr.

Click to view the details of the lot selected from the history. From here, quantities can be scrapped and other operations can be performed on the lot.

Shows the most recent history of what has been through this location

This field has focus by default, so scanned lot numbers will automatically be entered here. Can also be manually keyed in.

Click to start the lot at this location. If it is already at this location, the lot will be completed at this location.

Shows WIP at this location in order from oldest to newest

Click to view the details of the lot selected from the history. From here, quantities can be scrapped and other operations can be performed on the lot.

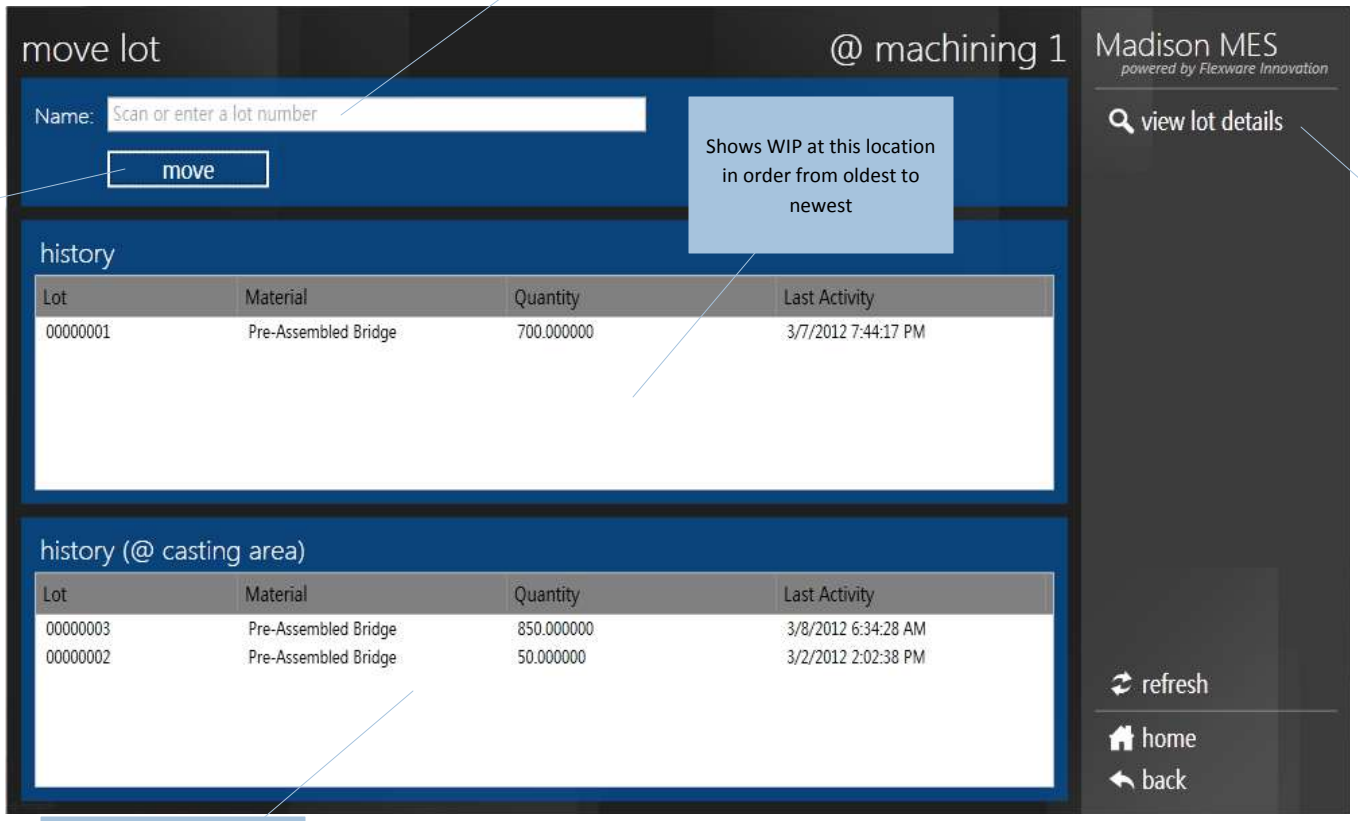

Shows inventory completed at a configurable prior location (area, production line, or work cell)

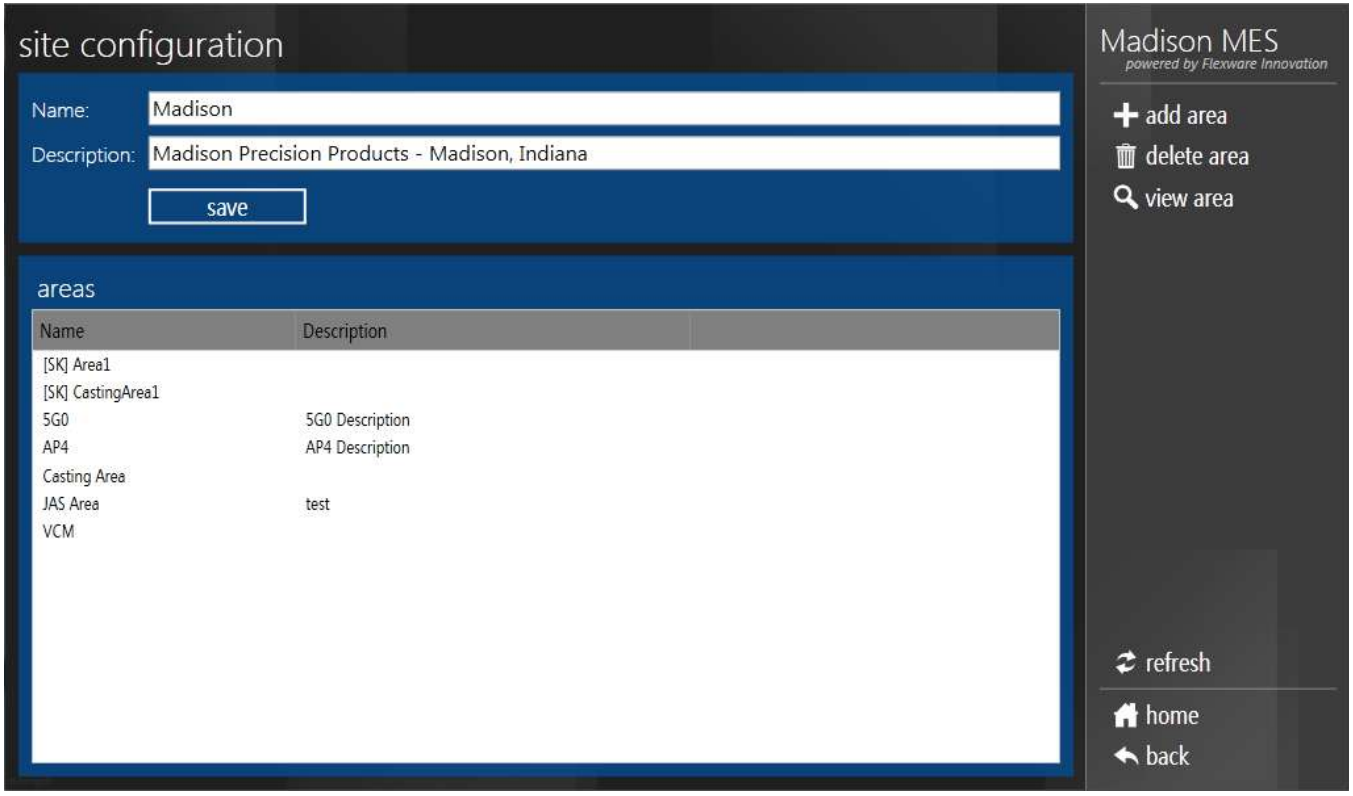
site configuration
Name:
Madison
Description:
Madison Precision Products - Madison, Indiana
save
areas
Name
Description
[SK] Area1
[SK] CastingArea1
5G0
5G0 Description
AP4
AP4 Description
Casting Area
JAS Area
test
VCM
Madison MES
powered by Flexware Innovation
add area
delete area
view area
refresh
home
back

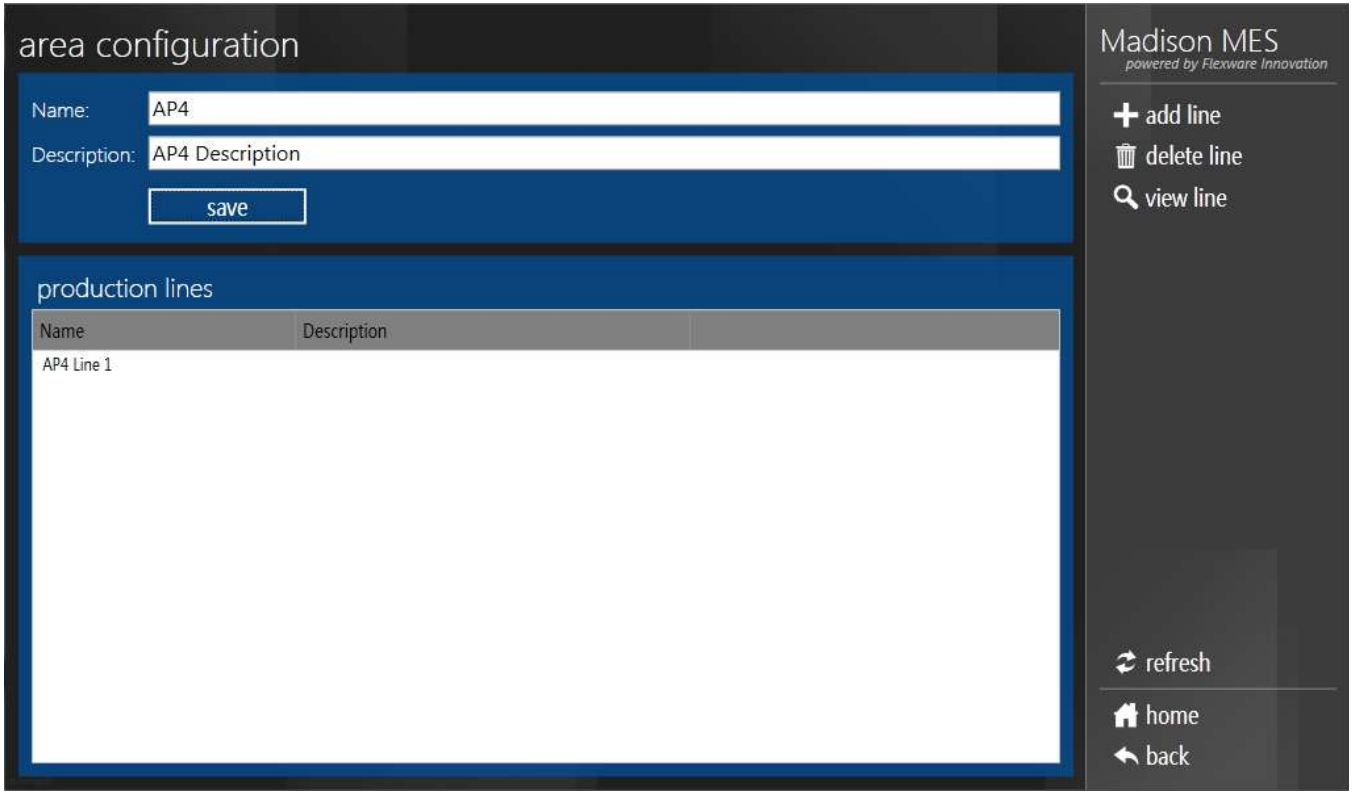
area configuration
Name:
AP4
Description:
AP4 Description
save
production lines
Name
Description
AP4 Line 1
Madison MES
powered by Flexware Innovation
add line
delete line
view line
refresh
home
back

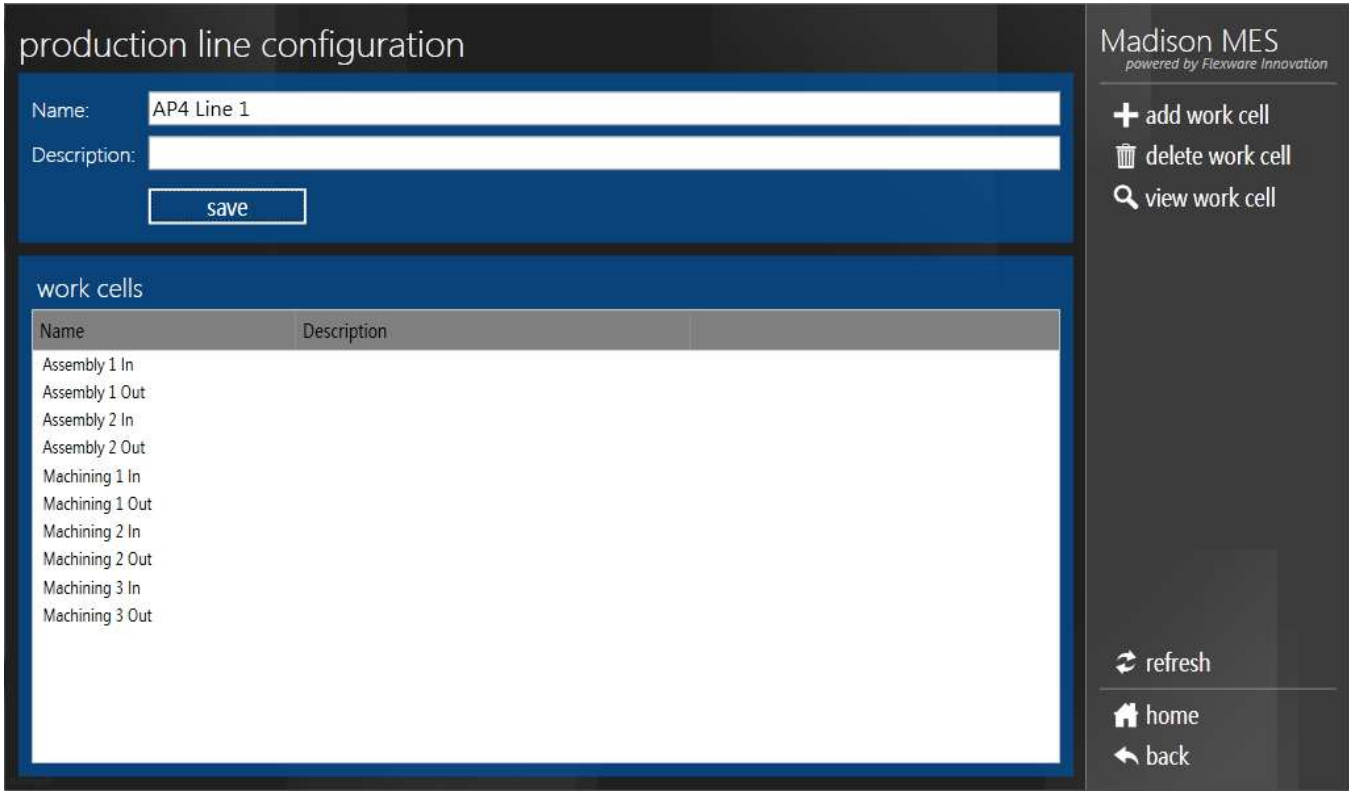
production line configuration
Name:
AP4 Line 1
Description:
save
work cells
Name
Description
Assembly 1 In
Assembly 1 Out
Assembly 2 In
Assembly 2 Out
Machining 1 In
Machining 1 Out
Machining 2 In
Machining 2 Out
Machining 3 In
Machining 3 Out
Madison MES
powered by Flexware Innovation
add work cell
delete work cell
view work cell
refresh
home
back

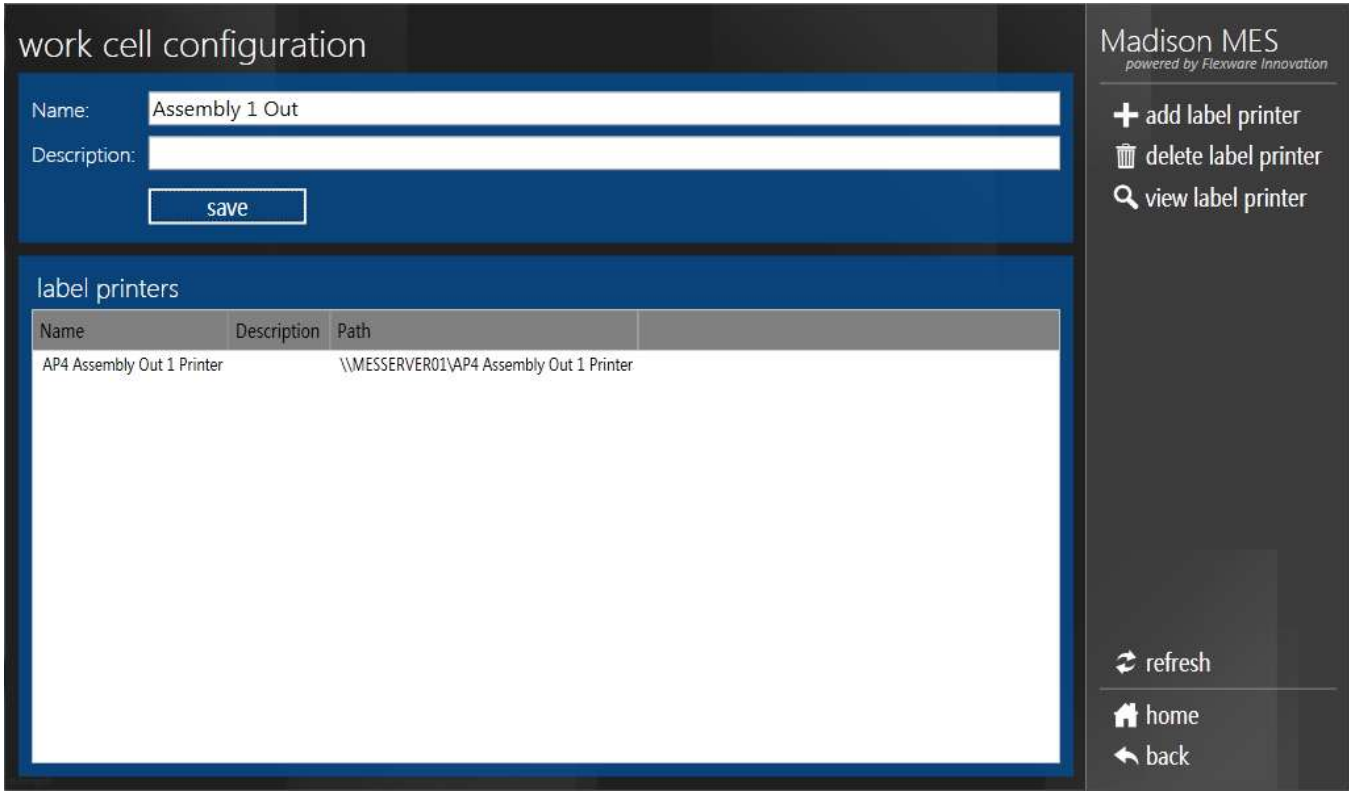
work cell configuration
Name:
Assembly 1 Out
Description:
save
label printers
Name
Description
Path
AP4 Assembly Out 1 Printer
\\MESSERVER01\AP4 Assembly Out 1 Printer
Madison MES
powered by Flexware Innovation
add label printer
delete label printer
view label printer
refresh
home
back

label printer configuration

Name: AP4 Assembly Out 1 Printer

Description:

Path: \\MESSERVER01\AP4 Assembly Out 1 Printer

save

label templates

Name	Template Path
Container Label	\\MESSERVER01\MPP ZPL\Label Template Container ARM

Madison MES
powered by Flexware Innovation

view label template

refresh

home

back

label template configuration

Name: Container Label

Description: The one and only label template for a container

Path: \\MESSERVER01\MPP ZPL\Label Template Container ARM 1.zpl

label printers

Name	Description	Path
5G0 Assembly Out 1 Printer		\\MESSERVER01\5G0 Assembly Out 1 Printer
5G0 Assembly Out 2 Printer		\\MESSERVER01\5G0 Assembly Out 2 Printer
AP4 Assembly Out 1 Printer		\\MESSERVER01\AP4 Assembly Out 1 Printer
AP4 Assembly Out 2 Printer		\\MESSERVER01\AP4 Assembly Out 2 Printer

Madison MES
powered by Flexware Innovation

refresh

home

back

workstation configuration

workstations

Name	Work Cell	Machine Name	Created
[SK] Casting Shop Floor Client	[SK] Casting WorkCell1		2/8/2012 12:00:00 AM
[SK] FP1 ShopFloorClient	[SK] FP1 WorkCell	SCK-DEV01-W7	2/8/2012 12:00:00 AM
5G0 Machining In Shop Floor Client	Casting Machine 4	JAS-DEV01-W7	3/8/2012 12:00:00 AM
5G0 Machining In Shop Floor Client	Assembly Out 1	ARM-DEV01-W7	3/8/2012 12:00:00 AM
Assembly Out Shop Floor Client	Mounting Bolt Assy		12/13/2011 12:00:00 AM
Caster 1 Shop Floor Client	Casting Machine 1		12/13/2011 12:00:00 AM
Caster 1 Shop Floor Client	Casting Machine 1		3/7/2012 12:00:00 AM

Madison MES
powered by Flexware Innovation

add
delete
view details

refresh
home
back

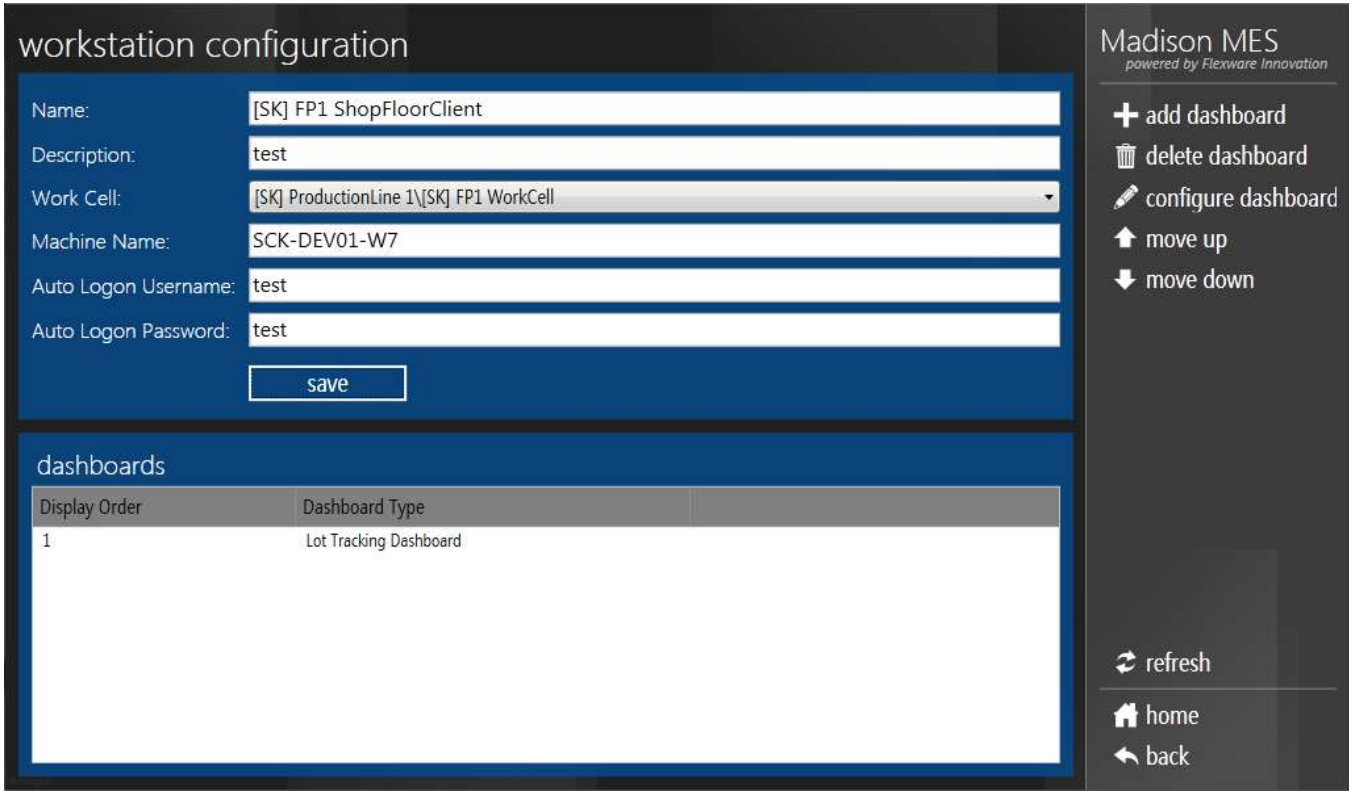
workstation configuration
Name:
[SK] FP1 ShopFloorClient
Description:
test
Work Cell:
[SK] ProductionLine 1\[SK] FP1 WorkCell
Machine Name:
SCK-DEV01-W7
Auto Logon Username:
test
Auto Logon Password:
test
save
dashboards
Display Order
Dashboard Type
1
Lot Tracking Dashboard
Madison MES
powered by Flexware Innovation
add dashboard
delete dashboard
configure dashboard
move up
move down
refresh
home
back

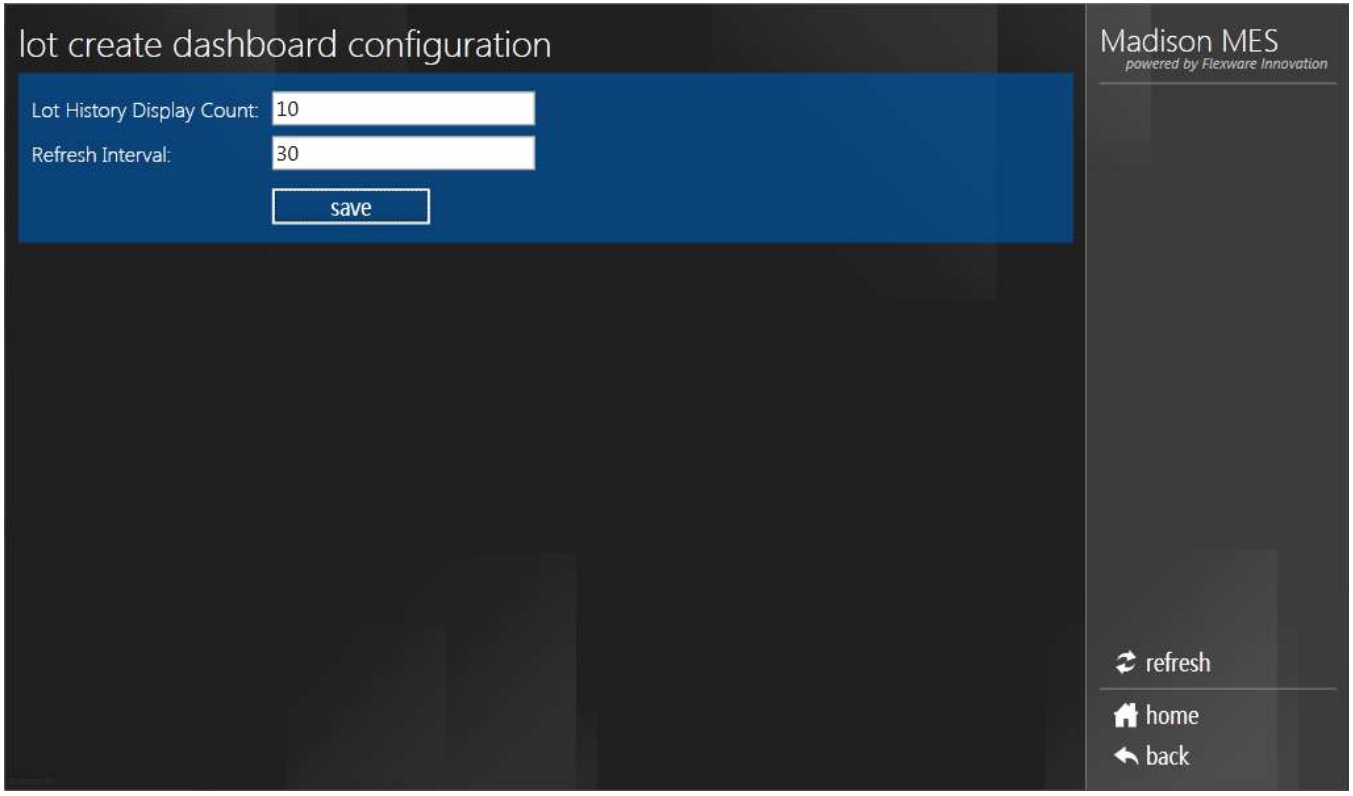
lot create dashboard configuration
Lot History Display Count:
10
Refresh Interval:
30
save
Madison MES
powered by Flexware Innovation
refresh
home
back

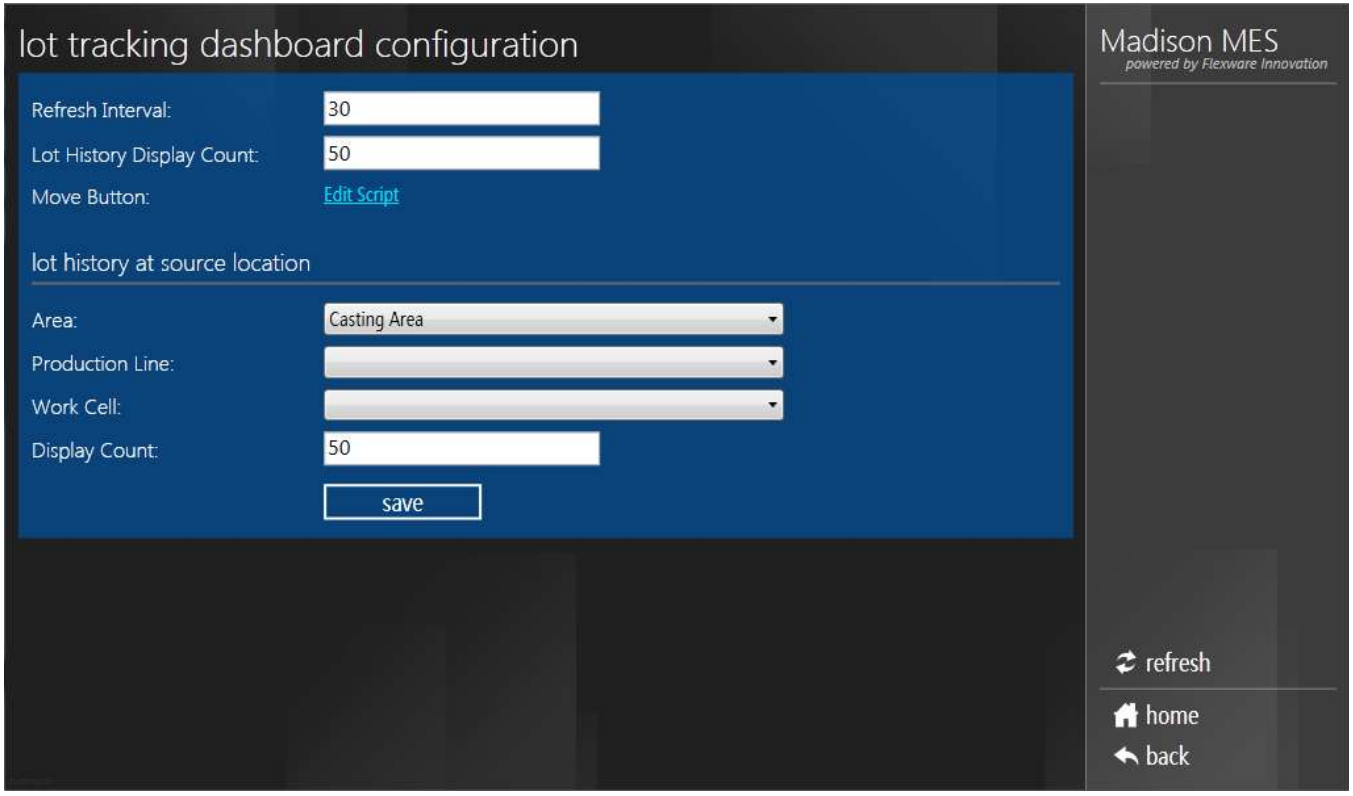
lot tracking dashboard configuration
Madison MES
powered by Flexware Innovation
Refresh Interval:
30
Lot History Display Count:
50
Move Button:
Edit Script
lot history at source location
Area:
Casting Area
Production Line:
Work Cell:
Display Count:
50
save
refresh
home
back

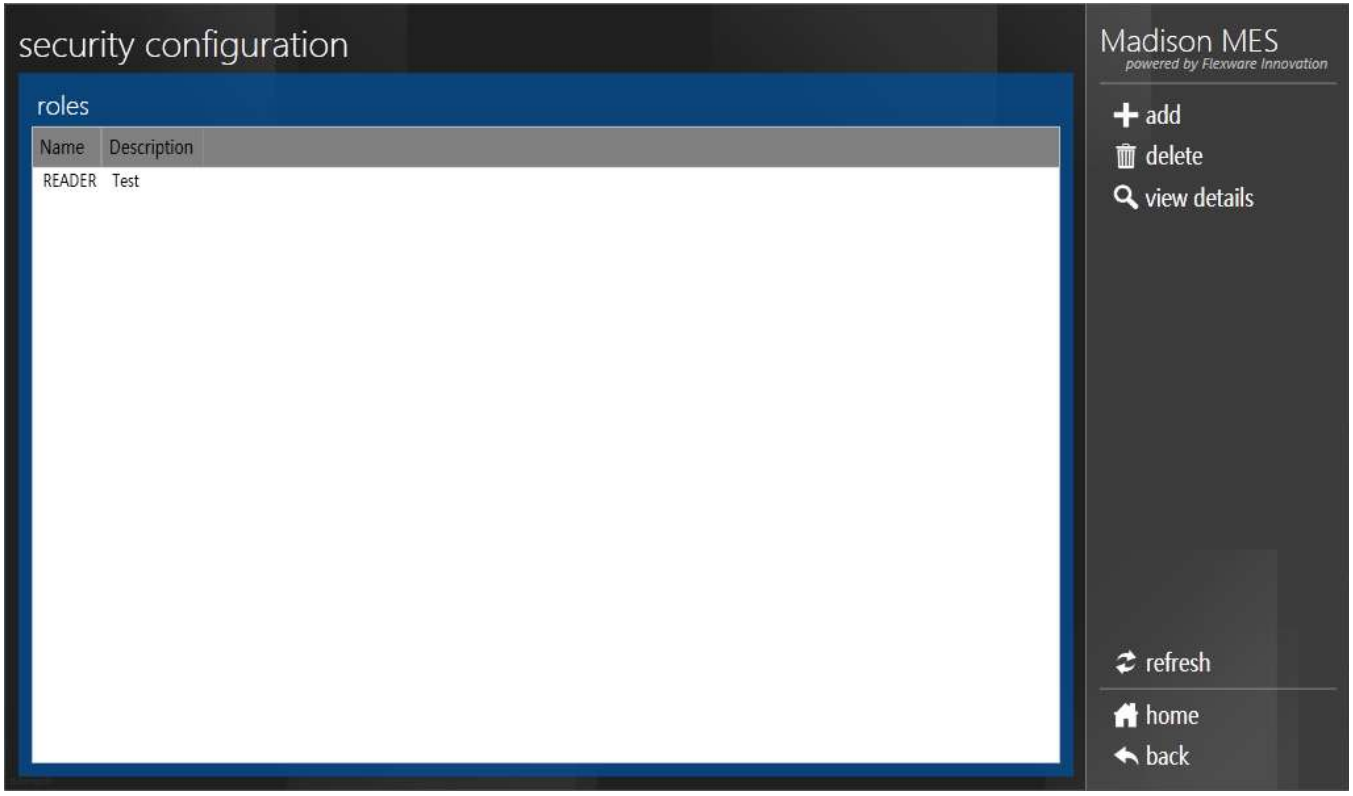
security configuration
roles
Name
Description
READER
Test
Madison MES
powered by Flexware Innovation
add
delete
view details
refresh
home
back

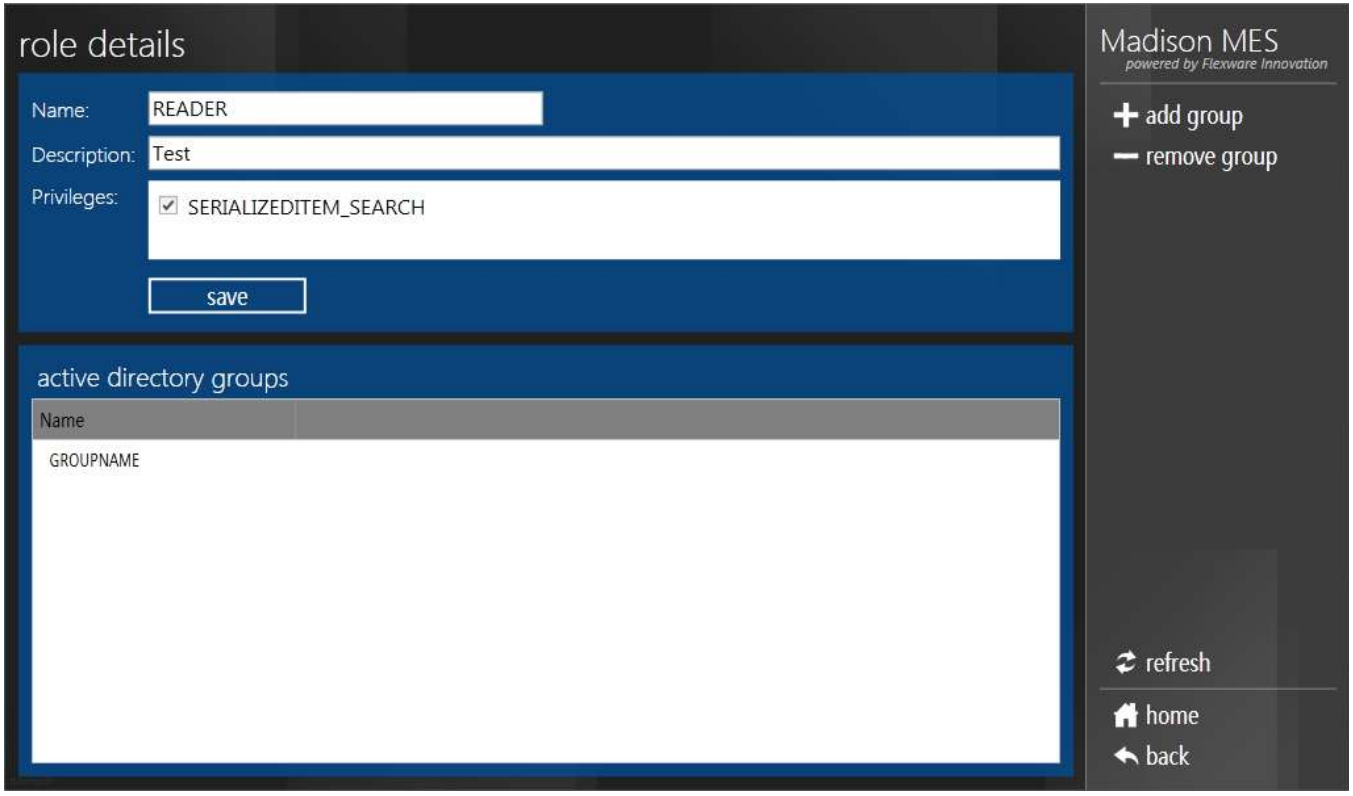
role details
Name:
READER
Description:
Test
Privileges:
SERIALIZEDITEM_SEARCH
save
active directory groups
Name
GROUPNAME
Madison MES
powered by Flexware Innovation
add group
remove group
refresh
home
back

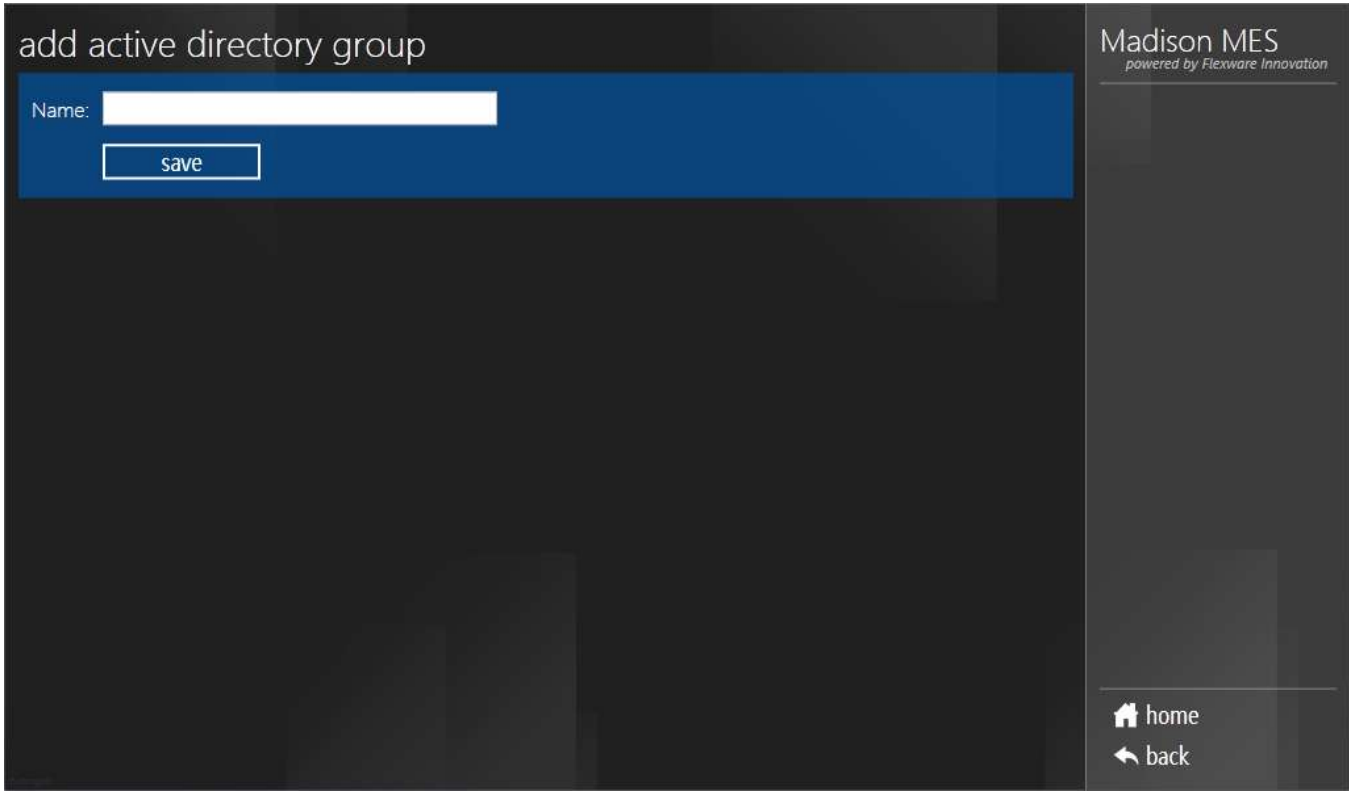
add active directory group
Name:
save
Madison MES
powered by Flexware Innovation
home
back

set active work order

work orders

State	Name	Material	Required Quantity
	R72 Bridge Order	1243C-R72 -A020	10000000
Active	Pre-assembled Bridge Order	Pre-Assembled Bridge	100000000

Madison MES
powered by Flexware Innovation

- make active
- view work order
- refresh
- home
- back